

2023 APNA

Arkansas Prevention Needs Assessment Survey

Marion County Profile Report

Arkansas Department of Human
Services, Division of Aging, Adults,
and Behavioral Health Services and
University of Arkansas at Little
Rock MidSOUTH Center for
Prevention and Training

Survey Conducted by International
Survey Associates LLC



This page intentionally blank.

Contents

1. INTRODUCTION	5
1.1 The Risk and Protective Factor Model of Prevention	9
1.2 The COVID-19 Pandemic Impact on the APNA Survey	9
2. HOW TO READ THE CHARTS AND TABLES	10
3. CHARTS AND TABLES	12
4. AGE OF INITIATION	72
5. STUDENT TOBACCO USE, EXPERIENCES AND PREVENTION SERVICES	77
6. STUDENT ELECTRONIC VAPOR PRODUCT USE AND EXPERIENCES	80
7. STUDENT MENTAL HEALTH	93
8. CORE MEASURES OF THE DRUG-FREE COMMUNITIES PROGRAM	96
9. PREVENTION RESOURCES	99
9.1 Regional Prevention Provider Contact List	99
9.2 State and National Contacts	101
10. 2023 APNA SURVEY	102
11. FREQUENCY DISTRIBUTION TABLES	109

List of Figures

3.1 Alcohol, Tobacco and Other Drug Use - Grade 6	12
3.2 Alcohol, Tobacco and Other Drug Use - Grade 8	13
3.3 Alcohol, Tobacco and Other Drug Use - Grade 10	14
3.4 Vaped and Injected Substance Use - Grade 6	15
3.5 Vaped and Injected Substance Use - Grade 8	16
3.6 Vaped and Injected Substance Use - Grade 10	17
3.7 Alcohol, Tobacco and Other Drug Use - Grade 6	18
3.8 Alcohol, Tobacco and Other Drug Use - Grade 8	19
3.9 Alcohol, Tobacco and Other Drug Use - Grade 10	20
3.10 Vaped Substance Use - Grade 6	21
3.11 Vaped Substance Use - Grade 8	22
3.12 Vaped Substance Use - Grade 10	23
3.13 Heavy Use and Antisocial Behavior - Grade 6	24
3.14 Heavy Use and Antisocial Behavior - Grade 8	25
3.15 Heavy Use and Antisocial Behavior - Grade 10	26
3.16 Risk Factors - Grade 6	27
3.17 Risk Factors - Grade 8	28
3.18 Risk Factors - Grade 10	29
3.19 Protective Factors - Grade 6	30
3.20 Protective Factors - Grade 8	31
3.21 Protective Factors - Grade 10	32
3.22 School Safety Profile - Grade 6	33
3.23 School Safety Profile - Grade 8	34
3.24 School Safety Profile - Grade 10	35
3.25 Locations of Alcohol Use - Grade 6	36
3.26 Locations of Alcohol Use - Grade 8	37
3.27 Locations of Alcohol Use - Grade 10	38
4.1 Avg. Age of Initiation ATOD/ASB - Grade 6	74
4.2 Avg. Age of Initiation ATOD/ASB - Grade 8	75
4.3 Avg. Age of Initiation ATOD/ASB - Grade 10	76

This page intentionally blank.

1. INTRODUCTION

This report summarizes findings from the Arkansas Prevention Needs Assessment Survey (APNA), a survey of 6th, 8th, 10th and 12th grade school students, conducted in fall 2023. This survey was available free of charge to all Arkansas public school districts that chose to participate. The survey was designed to assess adolescent substance use and related behaviors, and risk and protective factors that predict these behaviors. In this report, the results are presented for each grade along with the overall results for the State. Table 1.1 provides information on the total number of students and the number of students in the county. Table 1.2 provides information on the number and percent of students at each grade. Table 1.3 provides information on the number and percent of students by sex. Table 1.4 provides information on the number and percent of students by ethnic origin.

The APNA Survey was first administered in fall 2002 and has been administered in the fall of each school year since then. Because trends over time are very important to prevention planning, readers are encouraged to review the results from the previous surveys. By comparing the results of the previous surveys, changes in alcohol, tobacco and other drugs (ATOD) use, rates of antisocial behavior (ASB), and levels of risk and protective factors can be determined for a specific grade. Together, the results of the current and past APNA surveys provide a complete picture of ATOD use, antisocial behavior, and risk and protective factors for students in Arkansas.

Table 1.1: Student Totals

Response	Group	2020-21	2021-22	2022-23	2023-24
Total Students	county	211	321	374	321
	state	44,958	55,449	52,777	47,695

Table 1.2: Grade

Response	Group	2020-21		2021-22		2022-23		2023-24	
		pct	n	pct	n	pct	n	pct	n
6	county	0.0	0	32.1	103	31.6	118	28.3	91
	state	30.8	13,837	29.3	16,231	28.6	15,114	29.7	14,152
8	county	37.0	78	35.5	114	23.8	89	34.0	109
	state	29.7	13,349	30.1	16,680	30.8	16,233	30.5	14,556
10	county	33.6	71	0.0	0	28.9	108	25.9	83
	state	23.7	10,637	23.7	13,114	24.6	12,986	24.1	11,475
12	county	0.0	0	17.1	55	15.8	59	0.0	0
	state	15.9	7,135	17.0	9,424	16.0	8,444	15.8	7,512

Table 1.3: Sex

Response	Group	2020-21		2021-22		2022-23		2023-24	
		pct	n	pct	n	pct	n	pct	n
Male	county	53.7	95	52.2	131	51.2	146	54.0	143
	state	49.4	17,772	50.3	21,561	50.3	20,503	50.4	18,792
Female	county	46.3	82	47.8	120	48.8	139	46.0	122
	state	50.6	18,200	49.7	21,323	49.7	20,290	49.6	18,470

Table 1.4: Ethnic Origin

Response	Group	2020-21		2021-22		2022-23		2023-24	
		pct	n	pct	n	pct	n	pct	n
Hispanic	county	7.7	14	8.6	22	9.2	27	6.1	16
	state	19.1	6,921	20.9	9,127	21.8	9,204	22.6	8,640
Black or African American	county	0.5	1	0.0	0	1.7	5	0.0	0
	state	12.3	4,453	13.6	5,942	14.4	6,086	13.4	5,123
Asian or Pacific Islander	county	1.1	2	1.6	4	0.7	2	0.8	2
	state	2.6	950	2.5	1,085	2.7	1,127	2.9	1,109
Native American	county	3.3	6	1.9	5	2.7	8	3.8	10
	state	1.3	456	1.0	450	1.0	431	1.1	422
White	county	74.3	136	75.5	194	75.5	222	77.9	205
	state	55.4	20,117	52.0	22,691	49.7	20,995	49.9	19,112
Other	county	3.8	7	1.9	5	2.7	8	0.4	1
	state	2.1	760	2.0	865	1.9	803	1.8	705
Multi-Racial	county	9.3	17	10.5	27	7.5	22	11.0	29
	state	7.3	2,645	8.0	3,503	8.5	3,568	8.2	3,153

Table 1.5: Family Living Situation

Response	Group	2020-21		2021-22		2022-23		2023-24	
		pct	n	pct	n	pct	n	pct	n
Mother	county	77.6	163	84.3	269	80.2	300	83.8	268
	state	85.6	38,296	85.5	47,100	85.8	45,019	86.0	40,782
Stepmother	county	8.6	18	7.8	25	8.3	31	10.0	32
	state	6.5	2,923	6.4	3,501	6.3	3,330	6.2	2,964
Foster Mother	county	0.0	0	0.6	2	0.5	2	0.6	2
	state	0.6	274	0.6	345	0.5	283	0.6	280
Grandmother	county	12.9	27	11.3	36	18.4	69	12.8	41
	state	11.7	5,244	12.6	6,928	12.4	6,524	12.3	5,816
Aunt	county	4.8	10	6.6	21	7.0	26	5.0	16
	state	4.0	1,786	4.4	2,421	4.5	2,361	4.5	2,137
Father	county	63.3	133	58.3	186	59.9	224	58.1	186
	state	60.7	27,163	59.4	32,733	59.5	31,210	60.6	28,724
Stepfather	county	15.2	32	19.1	61	15.8	59	18.4	59
	state	14.6	6,515	14.9	8,221	15.0	7,876	14.7	6,973
Foster Father	county	1.0	2	0.6	2	0.5	2	0.6	2
	state	0.5	202	0.5	273	0.5	238	0.5	241
Grandfather	county	7.6	16	9.1	29	13.1	49	8.8	28
	state	6.6	2,947	7.4	4,084	7.2	3,795	7.1	3,352
Uncle	county	3.8	8	4.4	14	5.3	20	5.0	16
	state	3.7	1,668	4.4	2,428	4.5	2,349	4.5	2,137
Other Adults	county	3.8	8	3.1	10	2.1	8	4.1	13
	state	2.1	957	2.6	1,406	2.6	1,346	2.5	1,173
Brother(s)	county	49.5	104	48.9	156	47.6	178	48.8	156
	state	48.6	21,751	47.6	26,219	48.5	25,463	48.0	22,751
Stepbrother(s)	county	4.3	9	6.0	19	6.1	23	6.9	22
	state	5.0	2,238	5.0	2,761	4.8	2,495	4.5	2,137
Sister(s)	county	38.1	80	44.2	141	36.6	137	46.6	149
	state	45.6	20,411	45.2	24,892	46.0	24,158	45.2	21,424
Stepsister(s)	county	6.2	13	7.8	25	4.3	16	7.8	25
	state	4.9	2,169	4.8	2,657	4.7	2,443	4.5	2,146
Other Children	county	1.4	3	4.7	15	5.1	19	6.2	20
	state	4.1	1,854	4.2	2,308	4.4	2,289	4.1	1,959

1.1 The Risk and Protective Factor Model of Prevention

Arkansas uses the Risk and Protective Framework to guide prevention efforts aimed at reducing youth problem behaviors. This framework, developed by J. David Hawkins, PhD, Richard F. Catalano, PhD, and their colleagues at the University of Washington, Social Development Research Group, explains the relationship between risk and protective factors and youth problem behaviors. A total of 15 risk factors and 2 protective factors from this framework were measured in the 2023 APNA survey.

Risk and protective factor-focused prevention is based on a simple premise: To prevent a problem from happening, we need to identify the factors that increase the risk of that problem developing and then find ways to reduce the risks. Just as medical researchers have found risk factors for heart attacks such as diets high in fats, lack of exercise, and smoking, a team of researchers, the Social Development Research Group (SDRG), at the University of Washington, have defined a set of risk factors for drug abuse. The research team also found that some children exposed to multiple risk factors manage to avoid behavior problems later even though they were exposed to the same risks as children who exhibited behavior problems. Based on research, they identified protective factors and processes that work together to buffer children from the effects of high risk exposure and lead to the development of healthy behaviors.

Risk factors include characteristics of school, community, and family environments, as well as characteristics of students and their peer groups that are known to predict increased likelihood of drug use, delinquency, and violent behaviors among youth¹.

¹Hawkins, Catalano & Miller, 1992; Hawkins, Arthur & Catalano, 1995; Brewer, Hawkins, Catalano & Neckerman, 1995

1.2 The COVID-19 Pandemic Impact on the APNA Survey

In fall 2023, schools and districts across Arkansas and the United States returned to in-person classroom instruction. However, the impact of COVID-19 on the teaching environment as well as the health and mental health of students continues to be assessed for short- and long-term academic achievement and developmental growth. Statewide survey participation rates continued to be lower than pre-pandemic survey years, survey participation for this current year (2023) decreased compared with 2022 resulting in 9.6% less valid surveys (47,695 vs 52,777, respectively).

As you read and make use of the data in this report, please keep in mind the following guidelines for comparing multi-year data. The COVID-19 pandemic influenced data collection and, more importantly, student behaviors during the 2020, 2021 and 2022 reporting periods.

1. Comparisons between 2023 and previous years should be assessed with caution; for counties with low levels of responses, the results can be interpreted as trends that can be verified with future data.
2. The specific participating schools in each county are often different between years; comparisons between annual data should consider this differential.
3. For most counties, the data remain reliable and representative of general substance use and other behaviors of the students in your county.

For the 2023 APNA, these items on student perspectives were removed: safety for returning to school during the pandemic; preference for online vs. learning in school; remote access to school services; relationships and homelife during the pandemic; social distancing practices; and feelings of depression during the pandemic.

2. HOW TO READ THE CHARTS AND TABLES

1. Student responses for risk and protective factors, substance use and antisocial behavior questions are displayed by grade on the following pages.
2. Risk and Protective factors are grouped into 4 domains: community, family, school, and peer-individual.
3. Vertical bars represent the percent of students in the grade who reported elevated risk or protection, substance use, antisocial behaviors or school safety concerns.
4. Scanning across these charts, you can easily determine which factors are most (or least) prevalent, thus identifying which are the most important for your community to address.
5. The charts show 2 bars for each data point representing 2 years of data with the most current year in red on the right and the previous year in blue to the left. Those bars will be complemented by a small dash. The dash shows the comparison from the state and provides additional information for you in determining the relative importance of each risk or protective factor.
6. A dashed line on each risk and protective factor chart represents the percentage of youth at risk or with protection for the seven state sample upon which the cut-points were developed. The seven states included in the norm group were Colorado, Illinois, Kansas, Maine, Oregon, Utah and Washington.
7. Brief definitions of the risk and protective factors can be found following the graphs.
8. The tables provide more detailed information and are broken down by grade level. The combined category consists of all the grade levels represented in this report combined together (ie. if the report is based on 10th and 12th graders then the combined category will be all the 10th and 12th graders combined). For the tables on substance use, some substances also have a comparison to the Monitoring the Future (MTF) data. Monitoring the Future is an annual federally funded national survey of substance use across the country for students in grade 8, 10 and 12. For some substances and for some years or some grades, there is no corresponding MTF data. More information can be found at <https://www.drugabuse.gov/drug-topics/trends-statistics/monitoring-future>
9. The following abbreviations are sometimes used in the tables and charts due to space constraints:

ATOD stands for Alcohol, Tobacco and Other Drug Use.

ASB stands for Antisocial Behaviors.

PSI stands for Prosocial Involvement.

MTF stands for Monitoring the Future.

Substances and Prevalence Periods Measured by APNA

Arkansas youth reported on use of 16 ATOD substances: alcohol, cigarettes, smokeless tobacco, any vaping, marijuana, inhalants, hallucinogens, cocaine, methamphetamine, ecstasy, steroids, opiates/heroin, prescription drugs, over-the-counter drugs, alcopops, and CBD products. This report carries multi-year trend data, comparing this year's survey findings to up to four previous years of data gathered using similar survey questions.

A few substances have been added and removed throughout the years to reflect current usage trends. In 2012, synthetic marijuana (later removed in 2021) and bath salts (later removed in 2023) were added; e-cigarettes were added in 2014; steroids and vaping products were added in 2020; and CBD products were added in 2021. In 2023, wording for 30-day and lifetime use surrounding "heroin and other opiates" was updated to "used heroin or other illicitly manufactured opioids including fentanyl."

Data on lifetime vs. past 30-day substance use is also included in this report. Lifetime use (ever used), when students report having used a substance at least once, is typically viewed as a measure of youth experimentation of ATOD. In contrast, past 30-day use, when students report that they have used a substance at least once in the past 30 days, is viewed as the best measure of ongoing or current use of ATOD. For alcohol use, binge drinking is measured using a two-week prevalence period. Vaping product use is reported by frequency and amount used.

Table 2.1: Risk and Protective Factor Scale Definition

Community Domain Risk Factors	
Transitions and Mobility	Research has shown that transitions from school to school may be accompanied by significant increases in rates of drug use, school dropout and antisocial behavior.
Perceived Availability of Drugs	The availability of cigarettes, alcohol, marijuana, and other illegal drugs has been related to the use of these substances by adolescents.
Perceived Availability of Handguns	The availability of handguns has also been related to the use of these substances by adolescents.
Family Domain Risk Factors	
Poor Family Management	Parents' use of inconsistent and/or unusually harsh or severe punishment with their children places them at higher risk for substance use and other problem behaviors. Also, parents' failure to provide clear expectations and to monitor their children's behavior makes it more likely that they will engage in drug abuse whether or not there are family drug problems.
Family History of Antisocial Behavior	When children are raised in a family with a history of problem behaviors (e.g., violence or ATOD use), the children are more likely to engage in these behaviors.
Parental Attitudes Favorable Toward Drug Use	In families where parents use illegal drugs, are heavy users of alcohol, or are tolerant of children's use, children are more likely to become drug abusers during adolescence. The risk is further increased if parents involve children in their own drug (or alcohol) using behavior, for example, asking the child to light the parent's cigarette or get the parent a beer from the refrigerator.
Parental Attitudes Favorable Toward Antisocial Behavior	In families where parents are tolerant of their child's antisocial behavior (i.e. fighting, stealing, defacing property, etc.), children are more likely to become drug abusers during adolescence.
School Domain Risk Factors	
Poor Academic Performance	Beginning in the late elementary grades (grades 4-6) academic failure increases the risk of both drug abuse and delinquency. It appears that the experience of failure itself, for whatever reasons, increases the risk of problem behaviors.
Low School Commitment	Surveys of high school seniors have shown that the use of hallucinogens, cocaine, heroin, stimulants, and sedatives or non-medically prescribed tranquilizers is significantly lower among students who expect to attend college than among those who do not. Factors such as liking school, spending time on homework, and perceiving the coursework as relevant are also negatively related to drug use.

continued on the next column

Risk and Protective Factor Scale Definition (continued)

School Domain Protective Factors	
Opportunities for Prosocial Involvement	When young people are given more opportunities to participate meaningfully in important activities at school, they are less likely to engage in drug use and other problem behaviors.
Rewards for Prosocial Involvement	When young people are recognized and rewarded for their contributions at school, they are less likely to be involved in substance use and other problem behaviors.
Individual/Peer Risk Factors	
Early Initiation of Drug Use	Early onset of drug use predicts misuse of drugs. The earlier the onset of any drug use, the greater the involvement in other drug use and the greater frequency of use. Onset of drug use prior to the age of 15 is a consistent predictor of drug abuse, and a later age of onset of drug use has been shown to predict lower drug involvement and a greater probability of discontinuation of use.
Early Initiation of Antisocial Behavior	Early onset of antisocial behaviors such as being suspended from school, arrests, carrying handguns, fighting, etc. makes young people more likely to be involved in substance abuse.
Attitudes Favorable Toward ATOD Use	During the elementary school years, most children express anti-drug, anti-crime, and pro-social attitudes and have difficulty imagining why people use drugs. However, in middle school, as more youth are exposed to others who use drugs, their attitudes often shift toward greater acceptance of these behaviors. Youth who express positive attitudes toward drug use are more likely to engage in a variety of problem behaviors, including drug use.
Favorable Attitudes Toward Antisocial Behavior	During the elementary school years, most children express anti-drug, anti-crime, and pro-social attitudes and have difficulty imagining why people engage in antisocial behaviors. However, in middle school, as more youth are exposed to others who engage in antisocial behavior, their attitudes often shift toward greater acceptance of these behaviors. Youth who express positive attitudes toward antisocial behavior are more likely to engage in a variety of problem behaviors, including antisocial behavior.
Low Perceived Risks of Drug Use	Young people who do not perceive drug use to be risky are far more likely to engage in drug use.
Peer Rewards for Antisocial Behavior	Young people who receive rewards for their antisocial behavior are at higher risk for engaging further in antisocial behavior and substance use.

3. CHARTS AND TABLES

Figure 3.1: Alcohol, Tobacco and Other Drug Use - Grade 6

Alcohol, Tobacco and Other Drug Use - Grade 6 Marion County

Ever Used

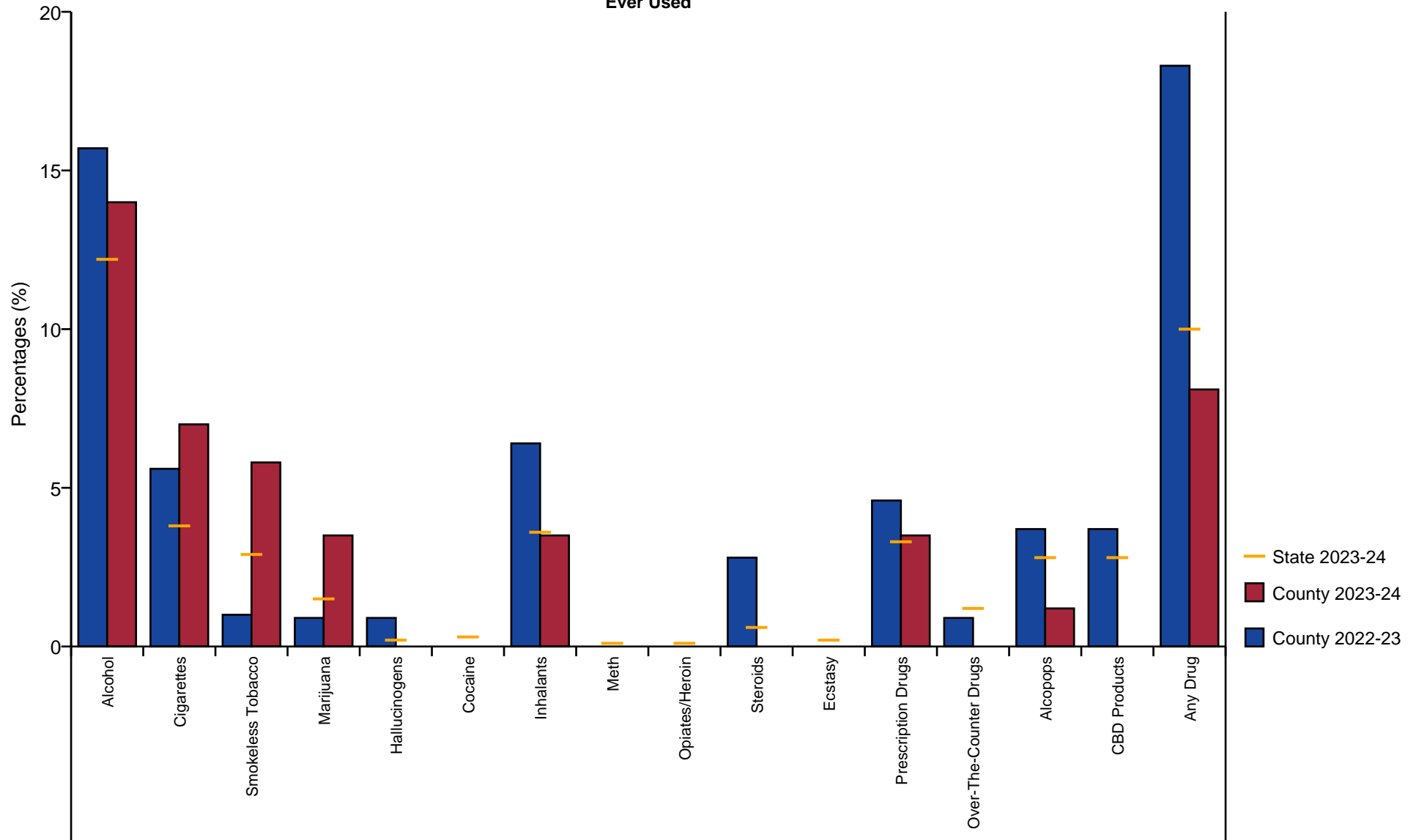

Any drug is calculated from marijuana, hallucinogens, cocaine, inhalants, meth, opiates/heroin, steroids, ecstasy, prescription drugs and over-the-counter drugs.

Figure 3.2: Alcohol, Tobacco and Other Drug Use - Grade 8

Alcohol, Tobacco and Other Drug Use - Grade 8 Marion County

Ever Used

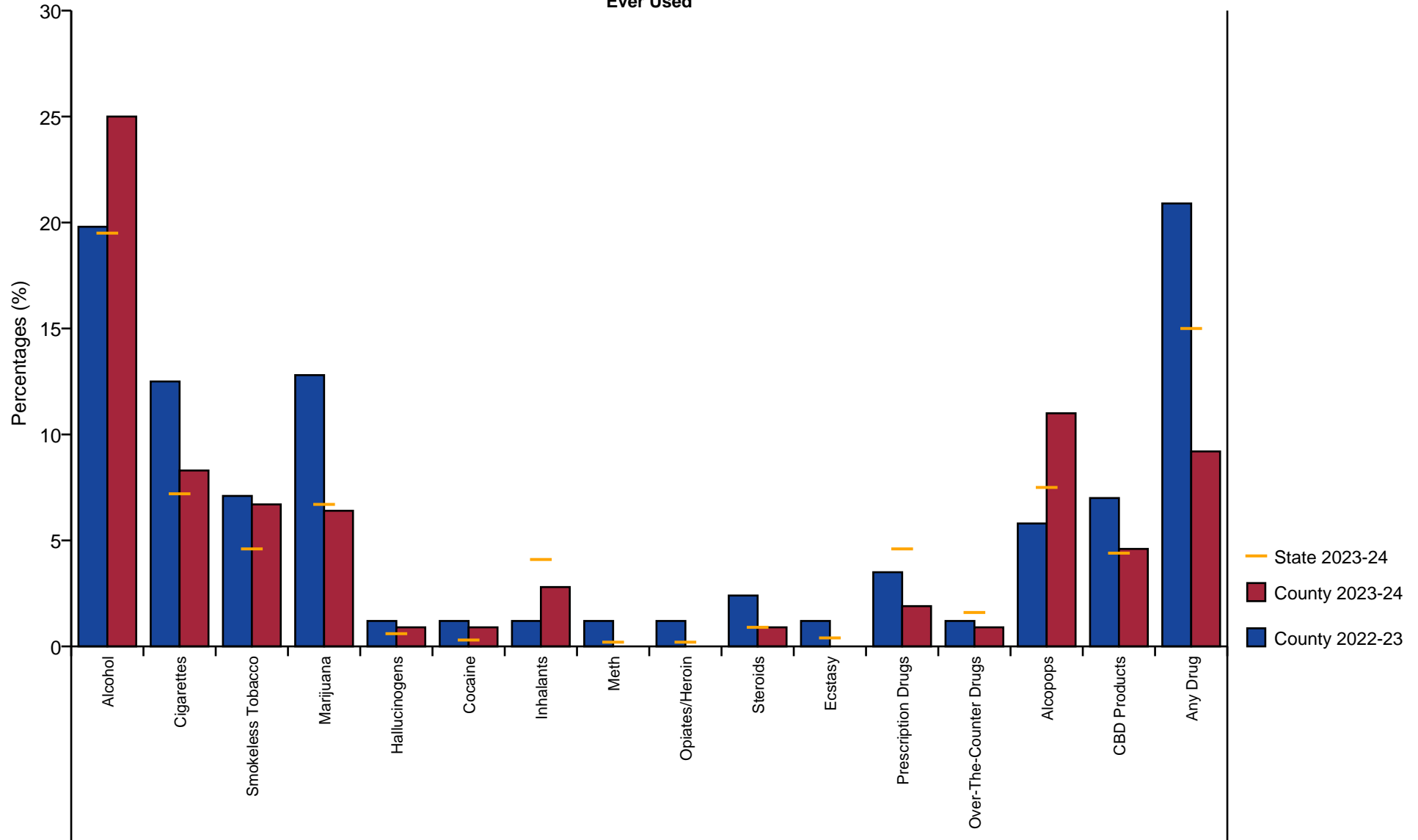

Any drug is calculated from marijuana, hallucinogens, cocaine, inhalants, meth, opiates/heroin, steroids, ecstasy, prescription drugs and over-the-counter drugs.

Figure 3.3: Alcohol, Tobacco and Other Drug Use - Grade 10

Alcohol, Tobacco and Other Drug Use - Grade 10 Marion County

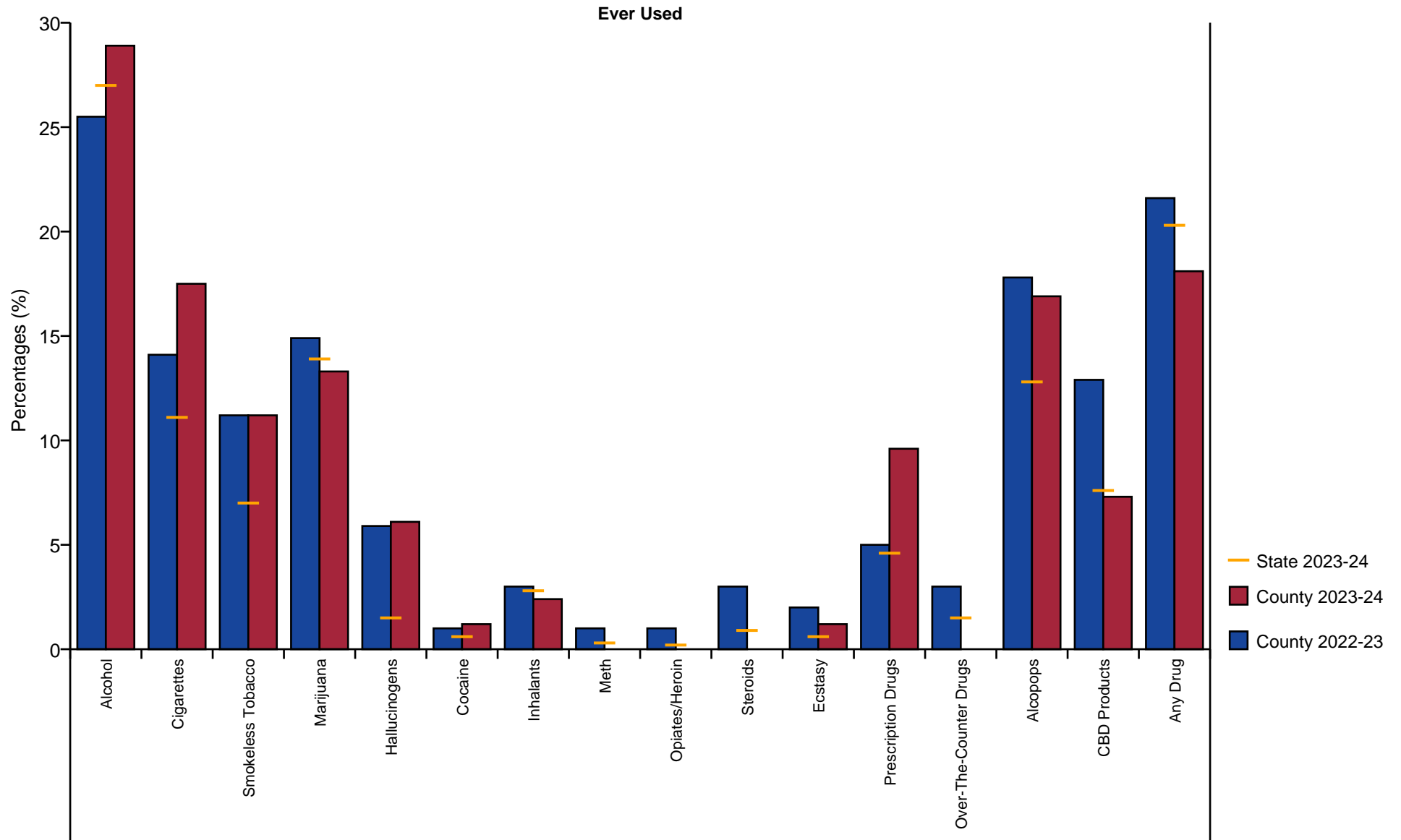

Any drug is calculated from marijuana, hallucinogens, cocaine, inhalants, meth, opiates/heroin, steroids, ecstasy, prescription drugs and over-the-counter drugs.

Figure 3.4: Vaped and Injected Substance Use - Grade 6

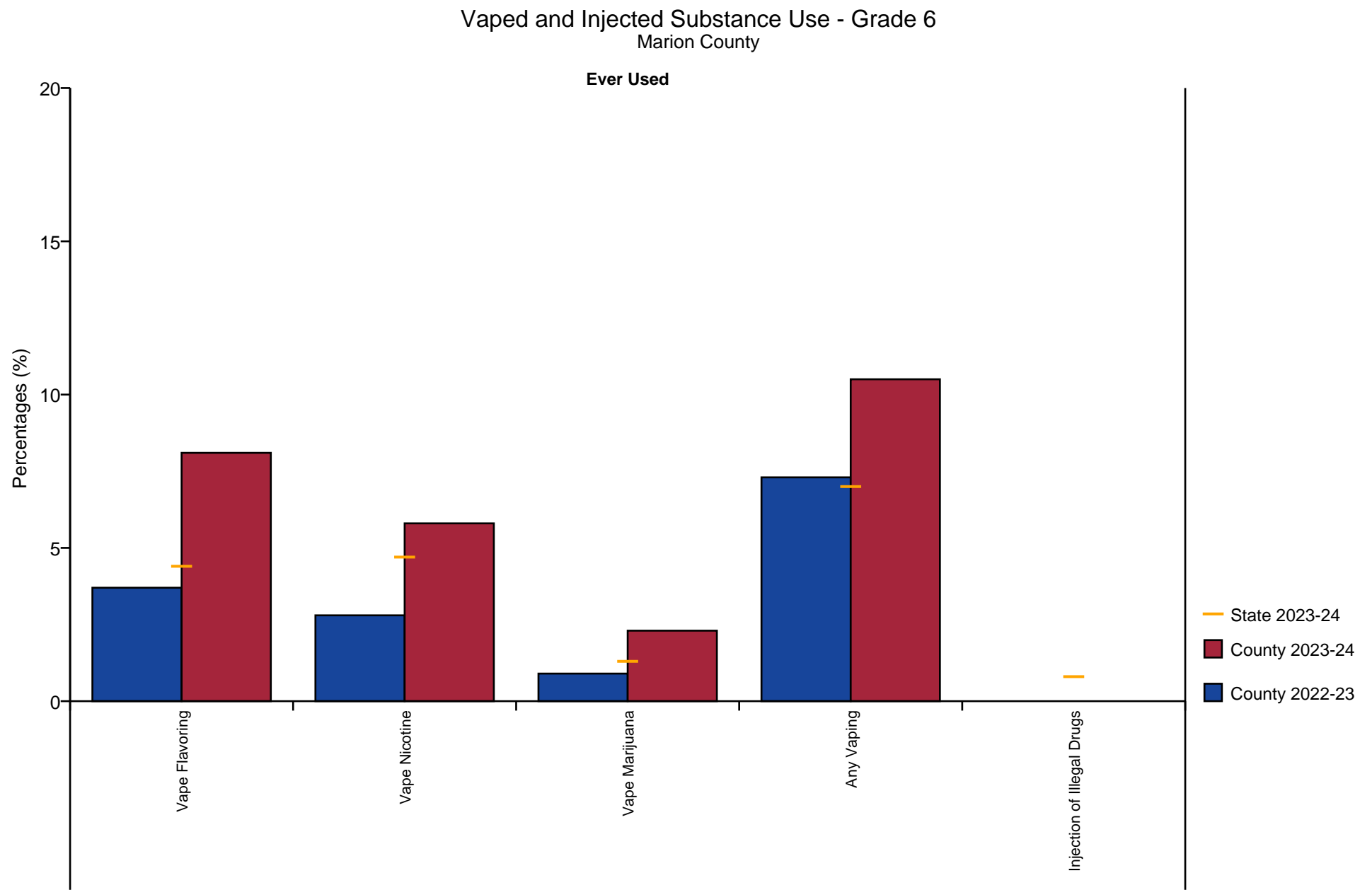

Figure 3.5: Vaped and Injected Substance Use - Grade 8

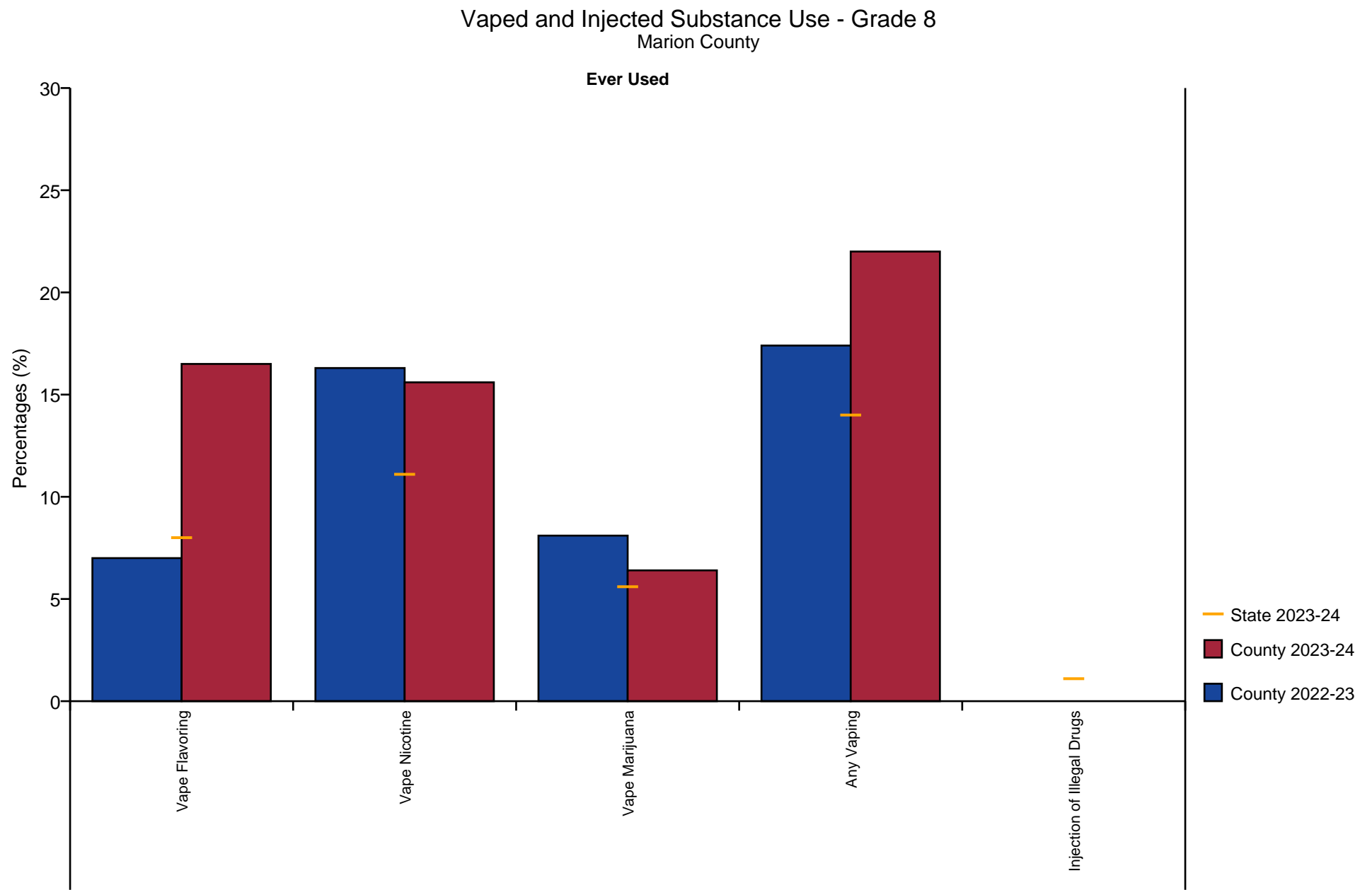

Figure 3.6: Vaped and Injected Substance Use - Grade 10

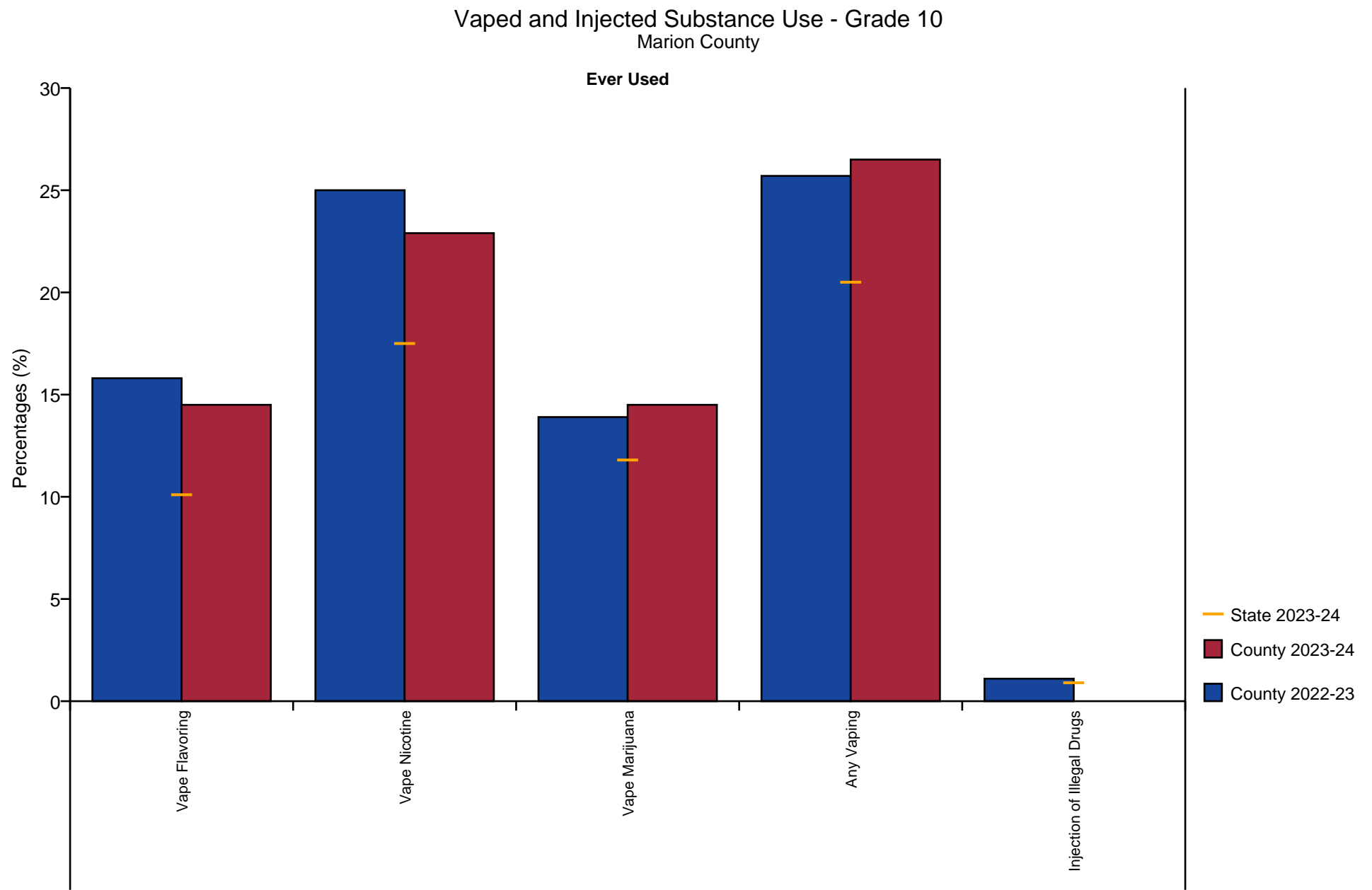
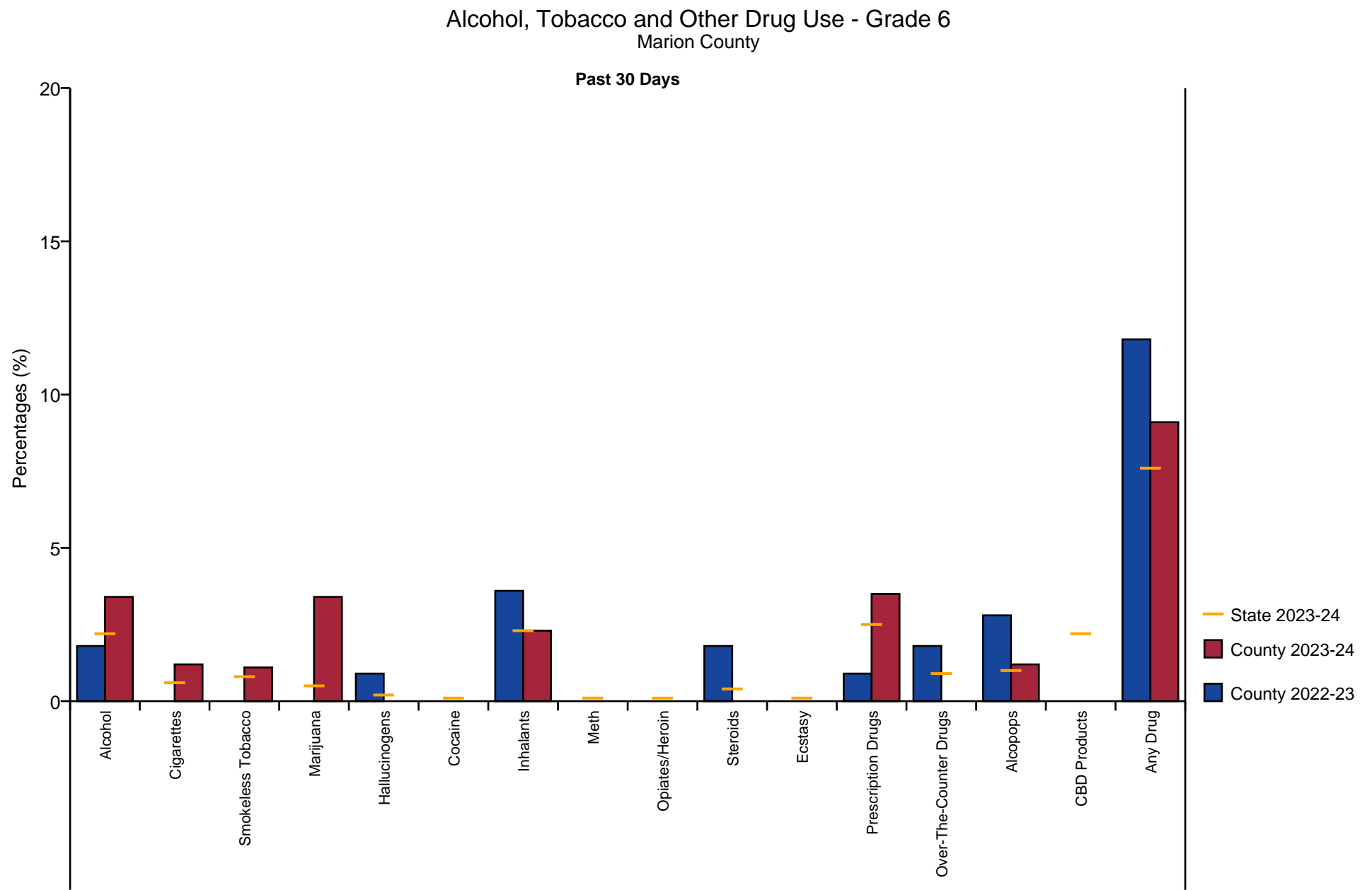

Figure 3.7: Alcohol, Tobacco and Other Drug Use - Grade 6



Any drug is calculated from marijuana, hallucinogens, cocaine, inhalants, meth, opiates/heroin, steroids, ecstasy, prescription drugs and over-the-counter drugs.

Figure 3.8: Alcohol, Tobacco and Other Drug Use - Grade 8

Alcohol, Tobacco and Other Drug Use - Grade 8
Marion County

Past 30 Days

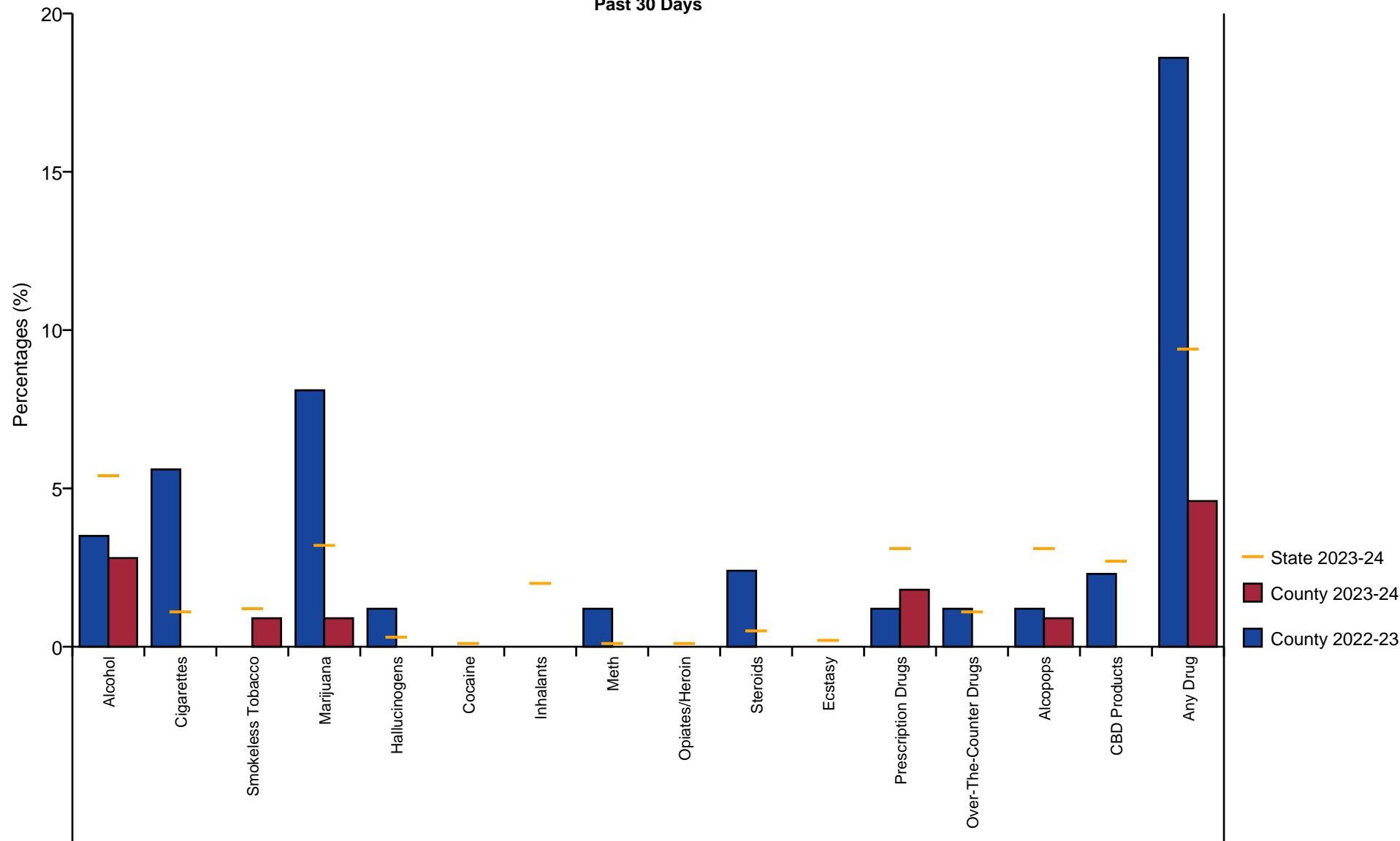

Any drug is calculated from marijuana, hallucinogens, cocaine, inhalants, meth, opiates/heroin, steroids, ecstasy, prescription drugs and over-the-counter drugs.

Figure 3.9: Alcohol, Tobacco and Other Drug Use - Grade 10

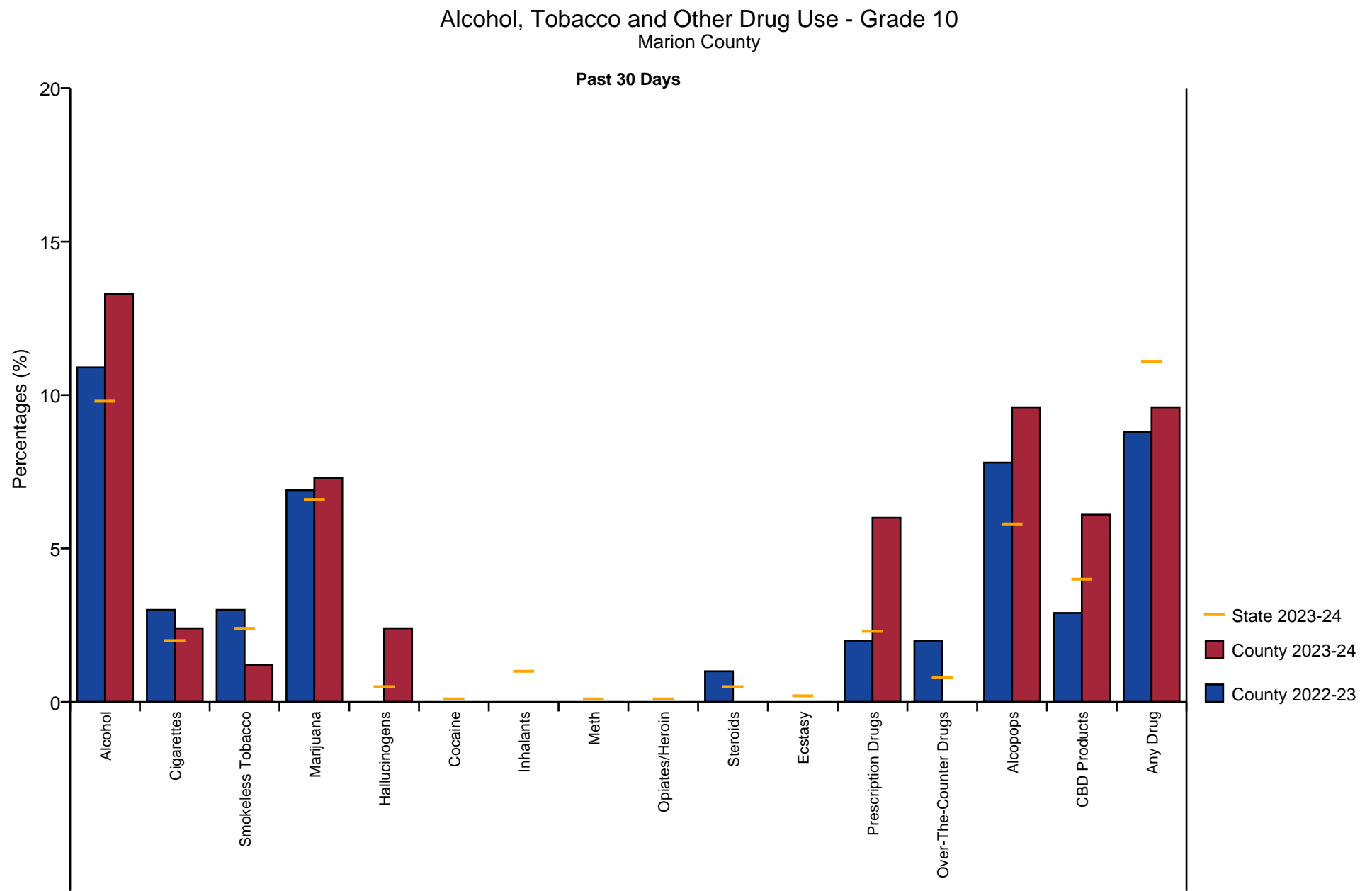

Any drug is calculated from marijuana, hallucinogens, cocaine, inhalants, meth, opiates/heroin, steroids, ecstasy, prescription drugs and over-the-counter drugs.

Figure 3.10: Vaped Substance Use - Grade 6

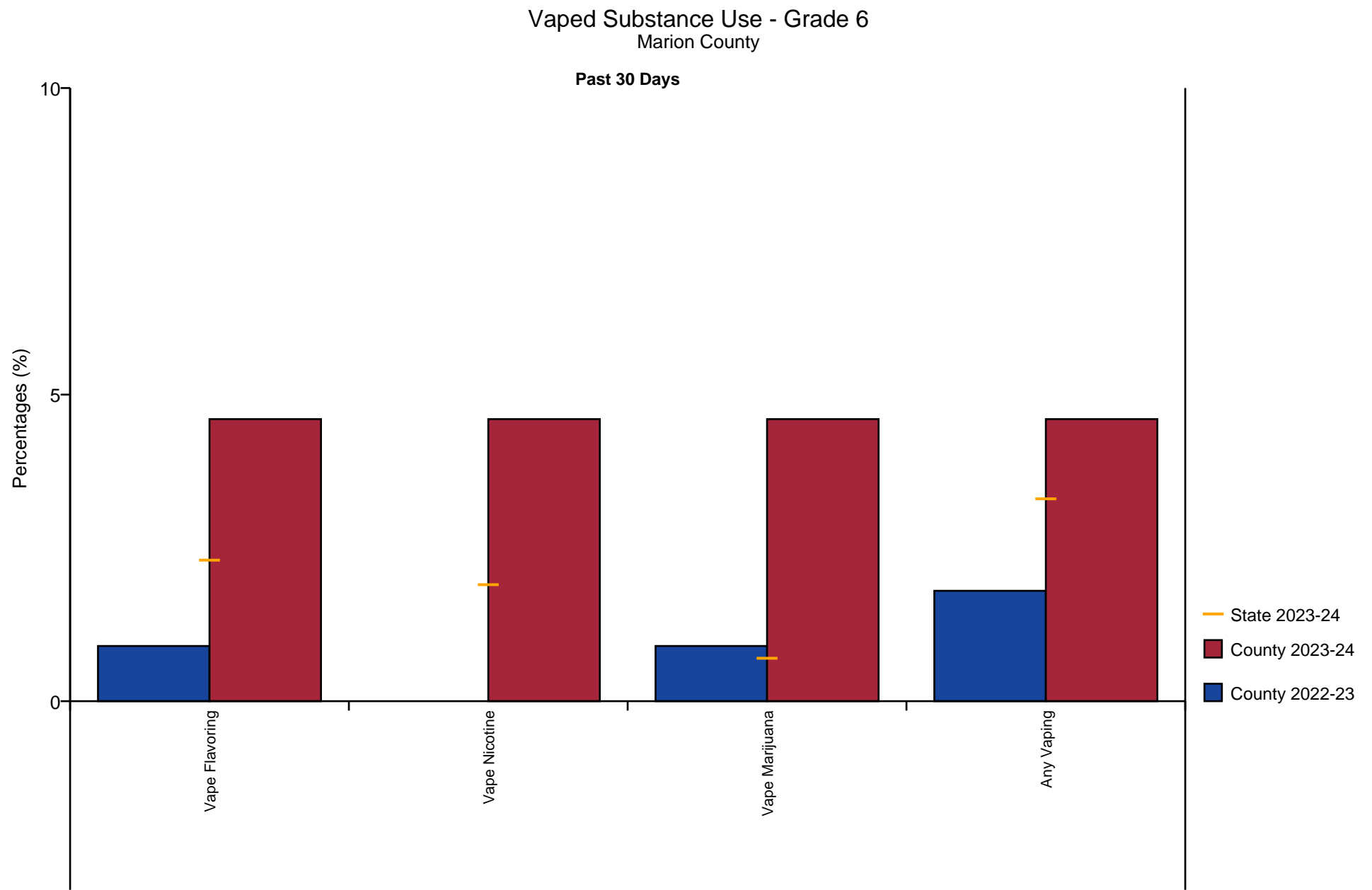

Figure 3.11: Vaped Substance Use - Grade 8

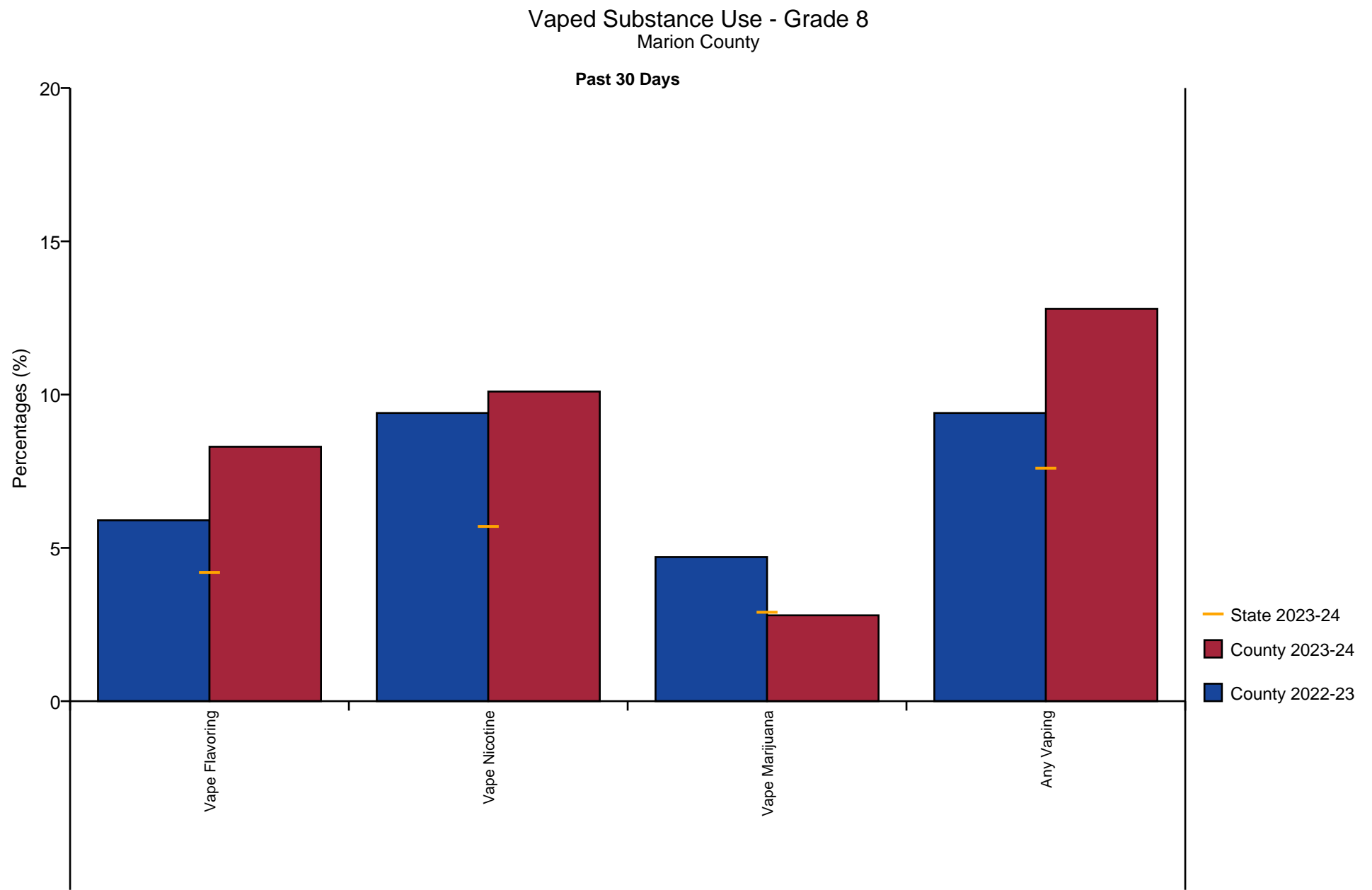

Figure 3.12: Vaped Substance Use - Grade 10

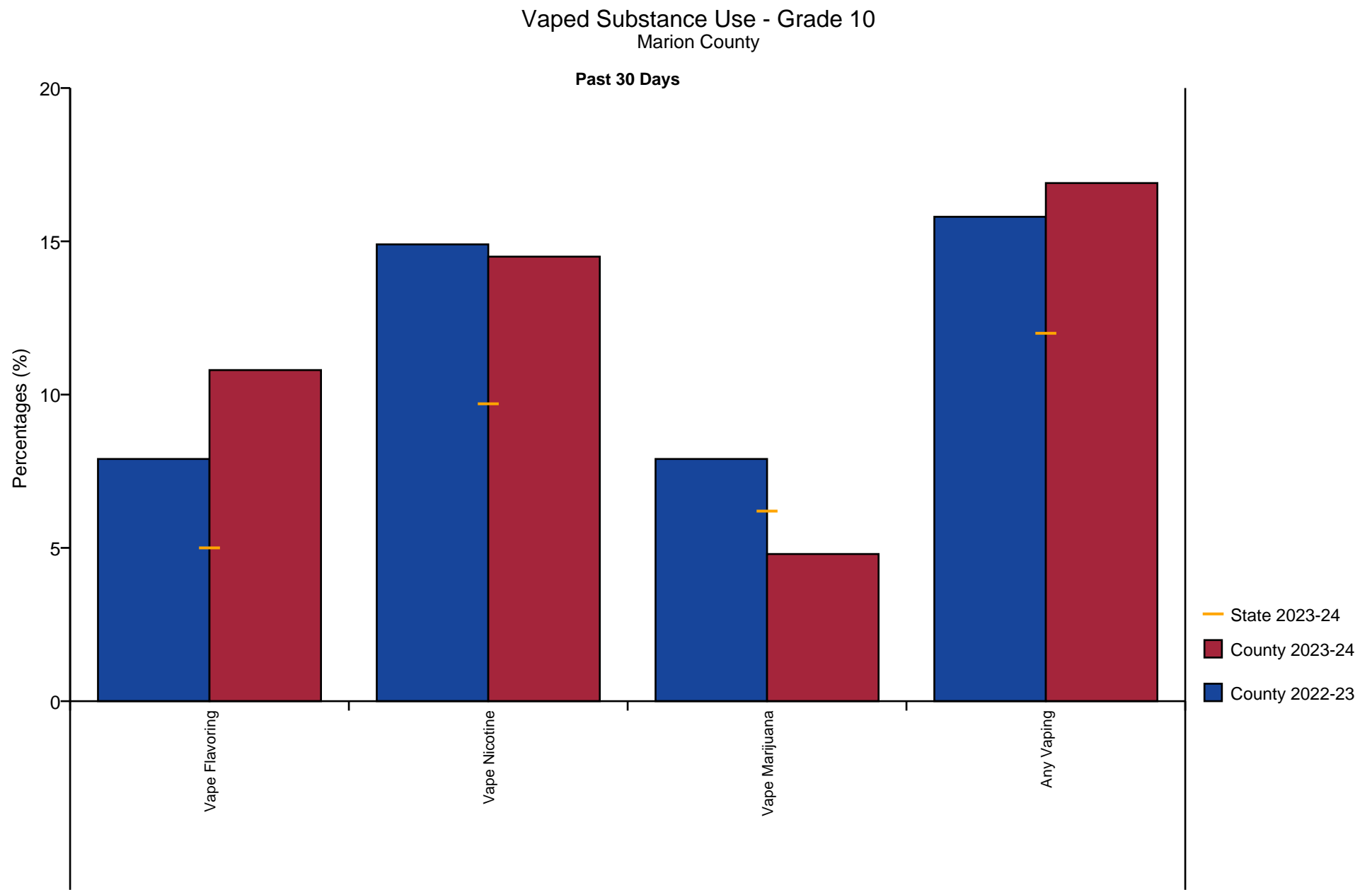
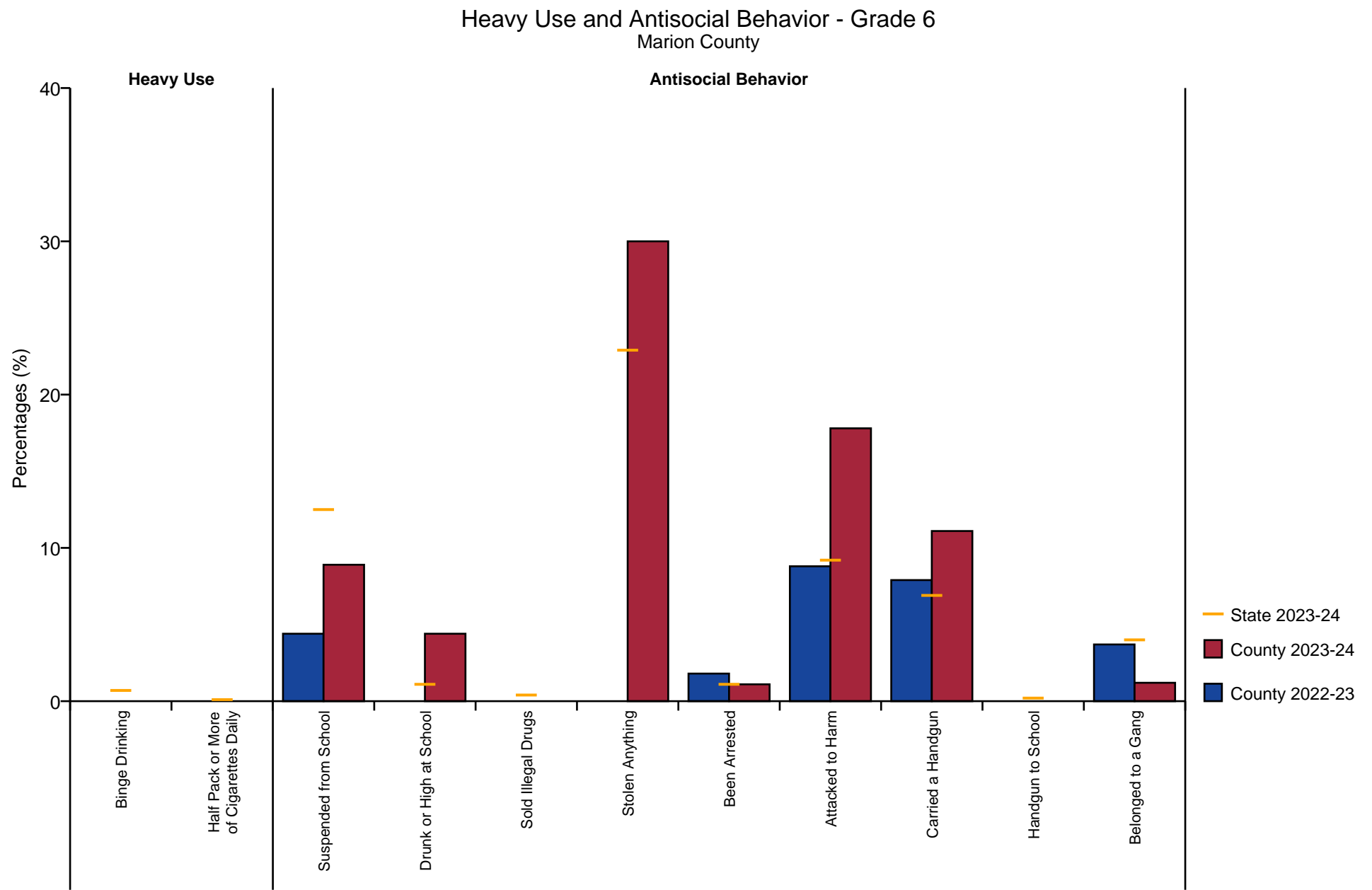

Figure 3.13: Heavy Use and Antisocial Behavior - Grade 6



'Stolen Anything' was introduced in 2023. Data comparison for all prior years is not available.

Figure 3.14: Heavy Use and Antisocial Behavior - Grade 8

Heavy Use and Antisocial Behavior - Grade 8
Marion County

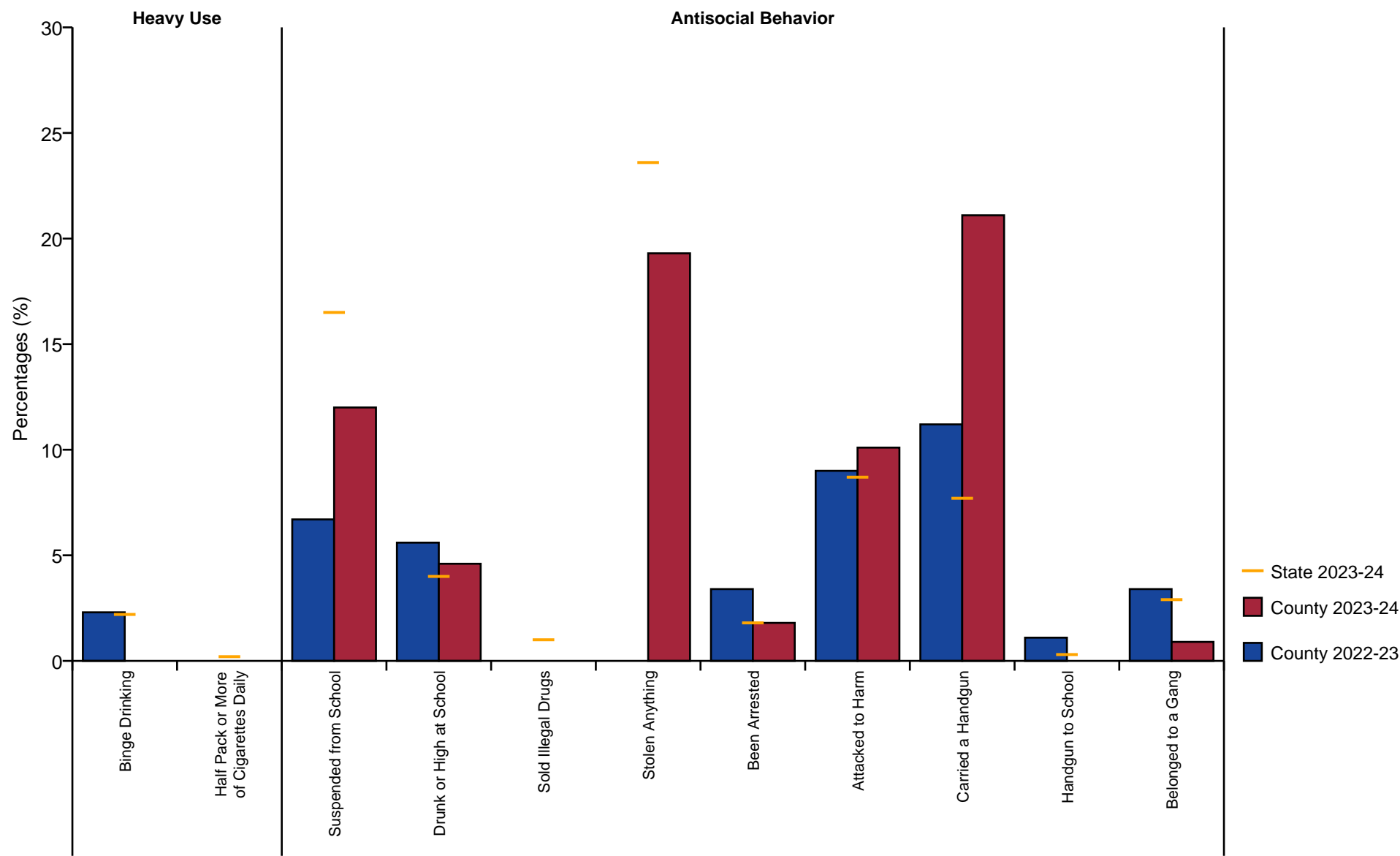

'Stolen Anything' was introduced in 2023. Data comparison for all prior years is not available.

Figure 3.15: Heavy Use and Antisocial Behavior - Grade 10

Heavy Use and Antisocial Behavior - Grade 10
Marion County

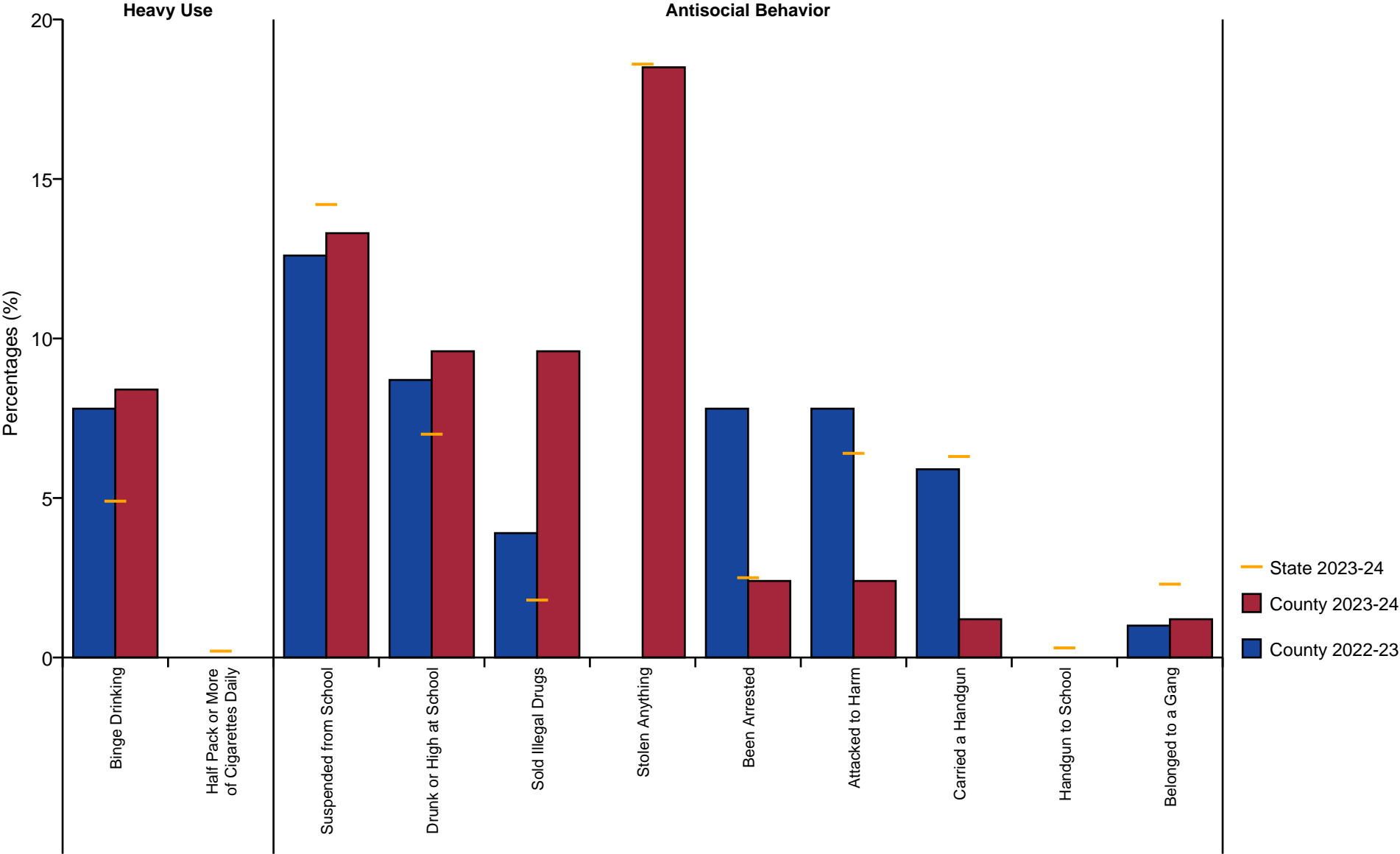

'Stolen Anything' was introduced in 2023. Data comparison for all prior years is not available.

Figure 3.16: Risk Factors - Grade 6

Risk Factors - Grade 6 Marion County

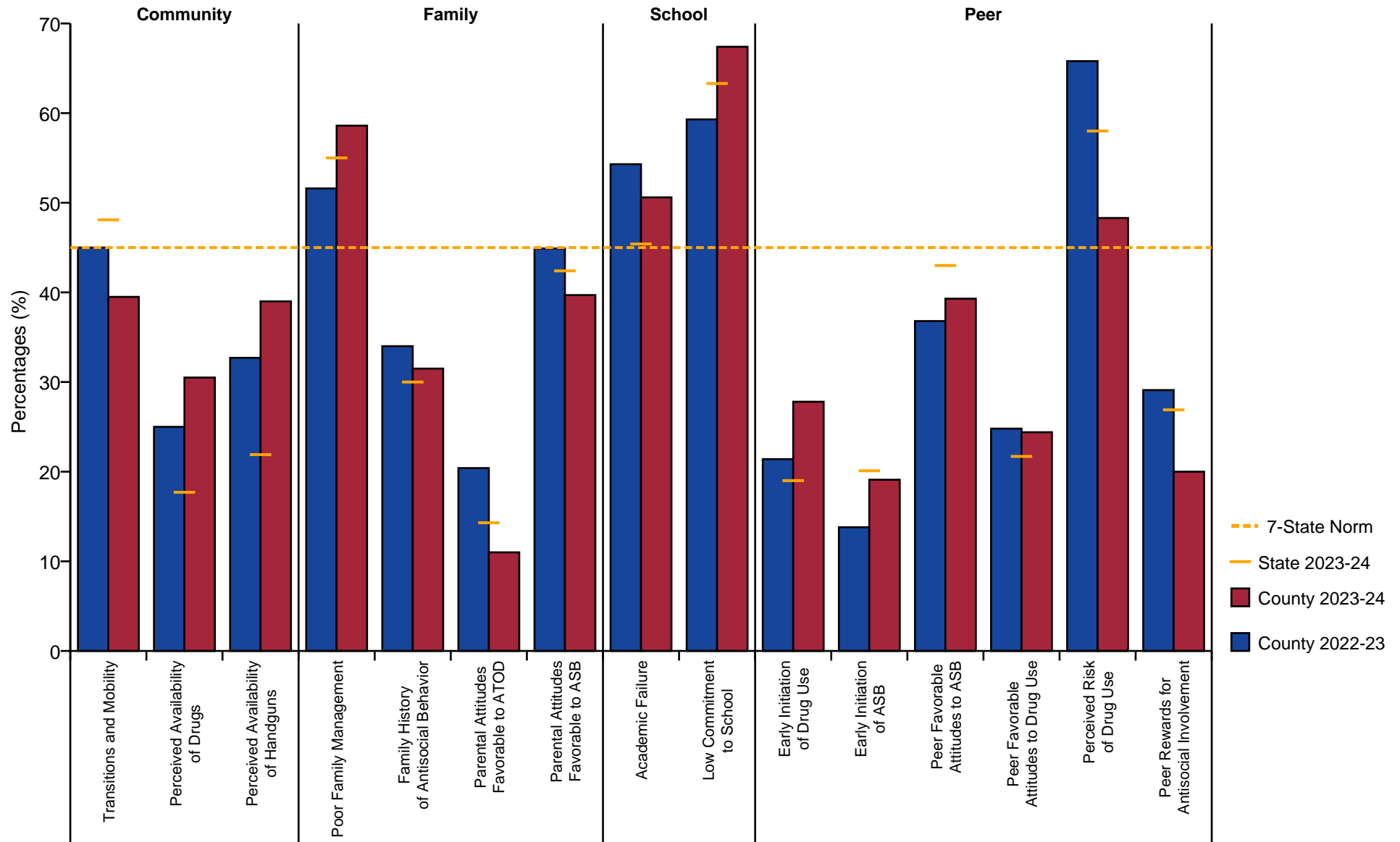

ATOD: Alcohol, Tobacco and Other Drug Use -- ASB: Anti-Social Behaviors

Figure 3.17: Risk Factors - Grade 8

Risk Factors - Grade 8 Marion County

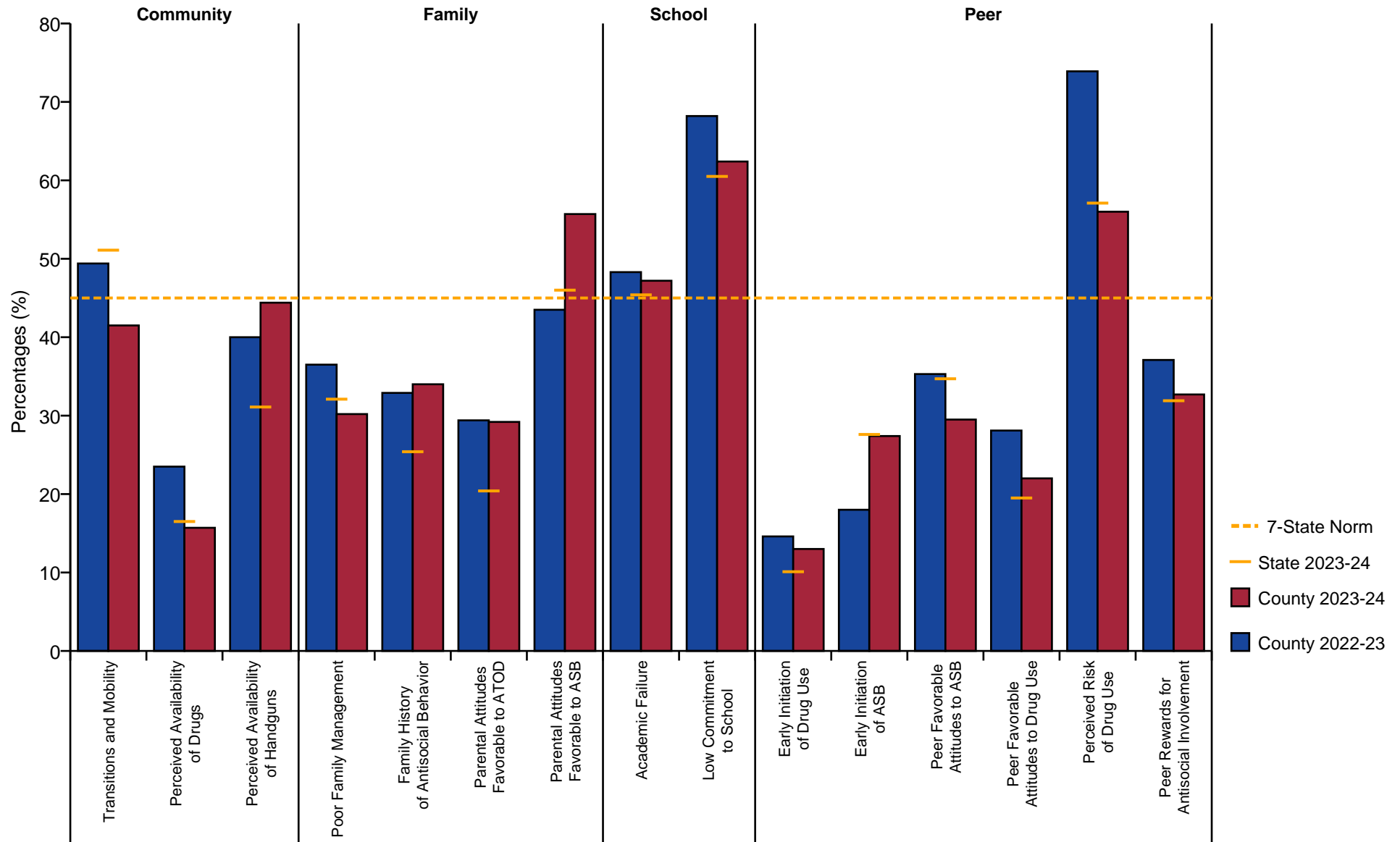

ATOD: Alcohol, Tobacco and Other Drug Use -- ASB: Anti-Social Behaviors

Figure 3.18: Risk Factors - Grade 10

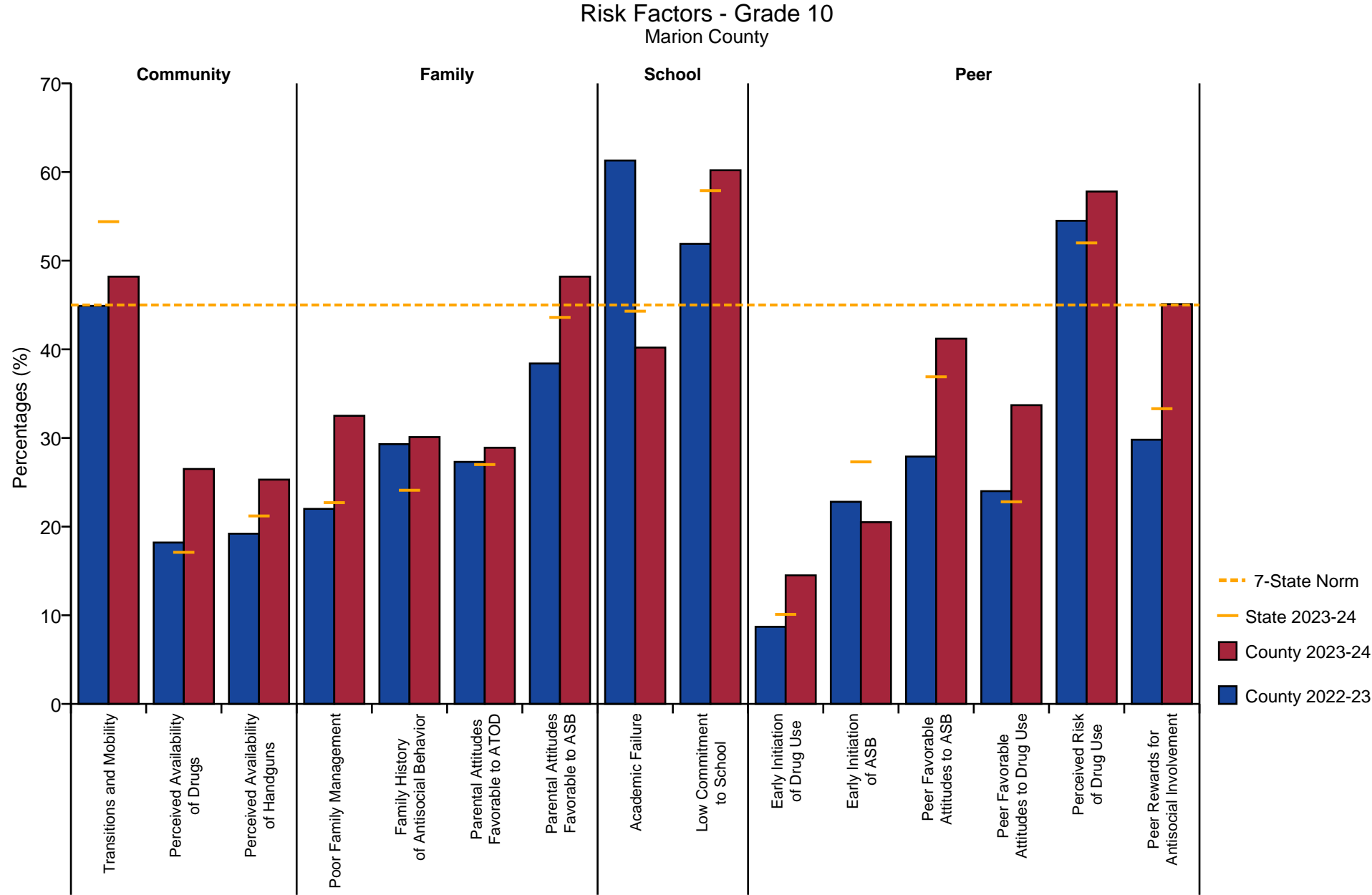

ATOD: Alcohol, Tobacco and Other Drug Use -- ASB: Anti-Social Behaviors

Figure 3.19: Protective Factors - Grade 6

Protective Factors - Grade 6 Marion County

School

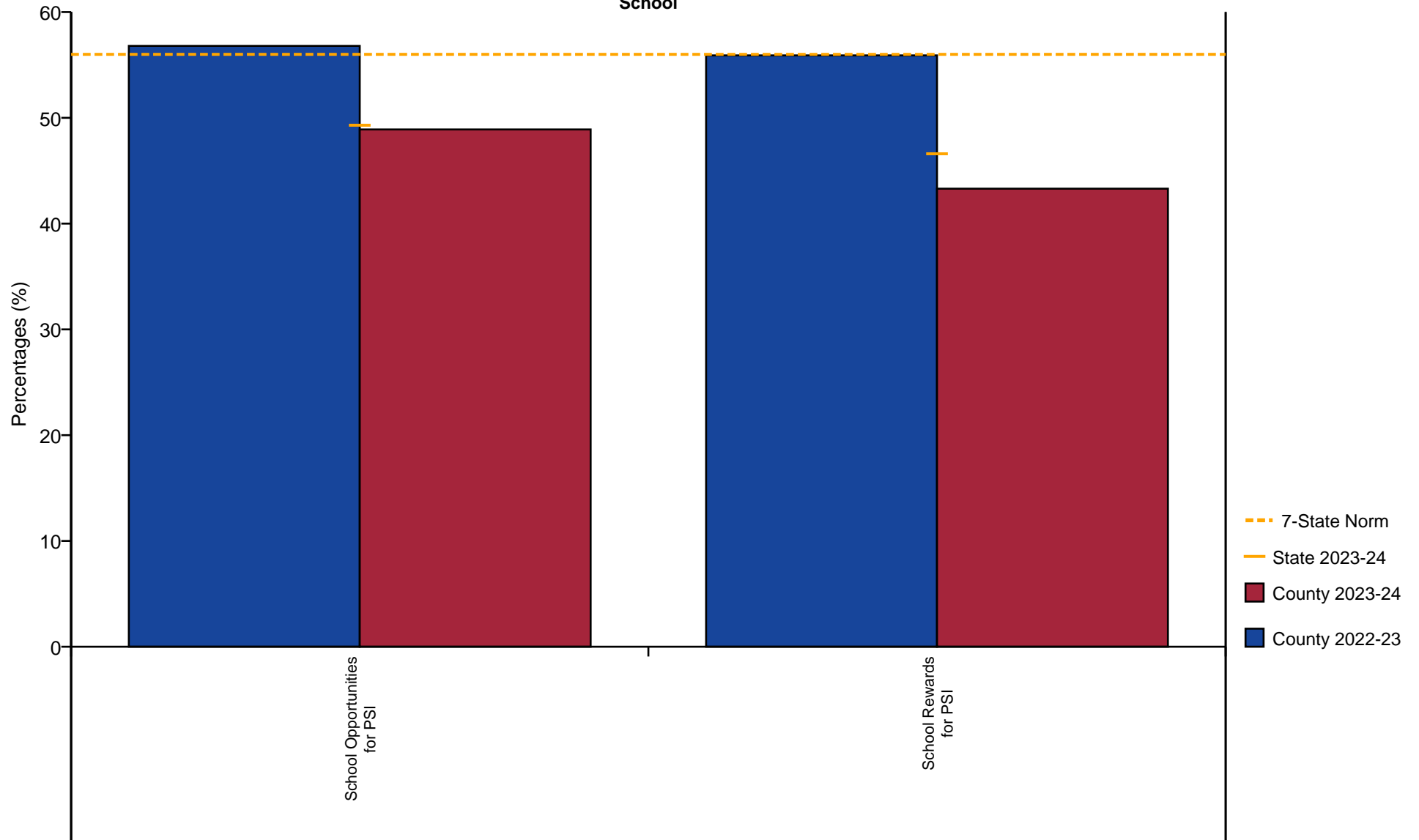

PSI: Prosocial Involvement

Figure 3.20: Protective Factors - Grade 8

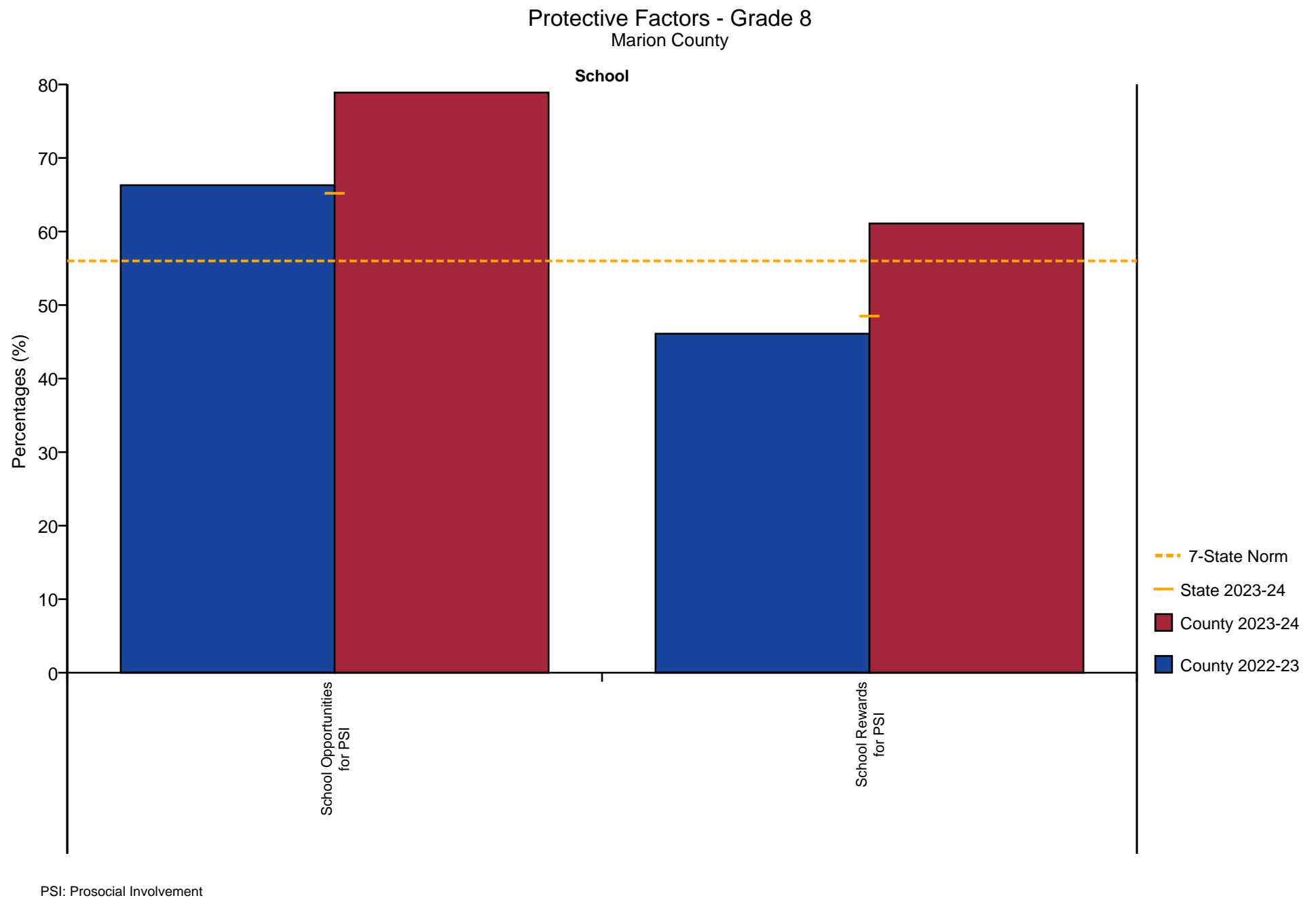

Figure 3.21: Protective Factors - Grade 10

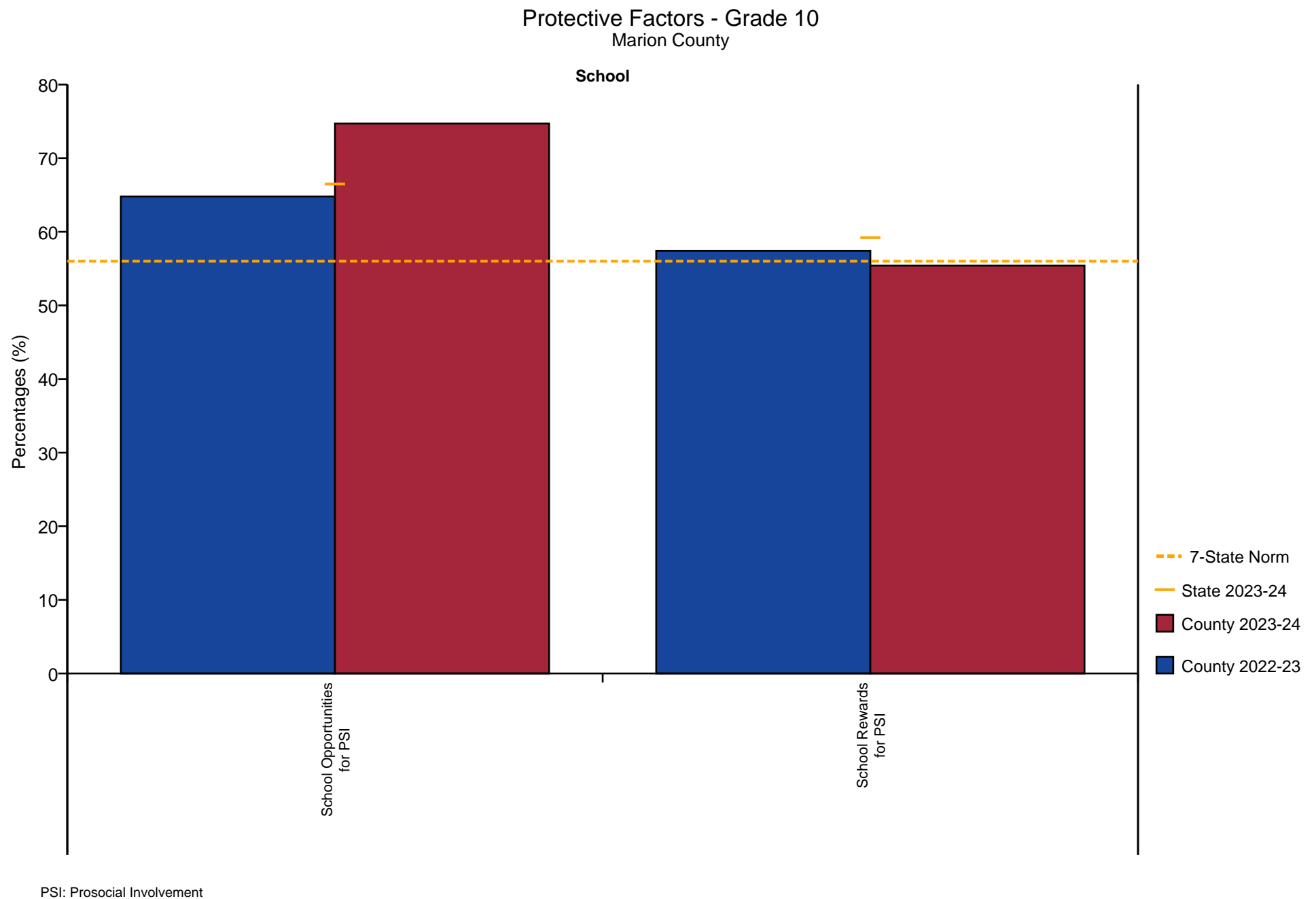

Figure 3.22: School Safety Profile - Grade 6

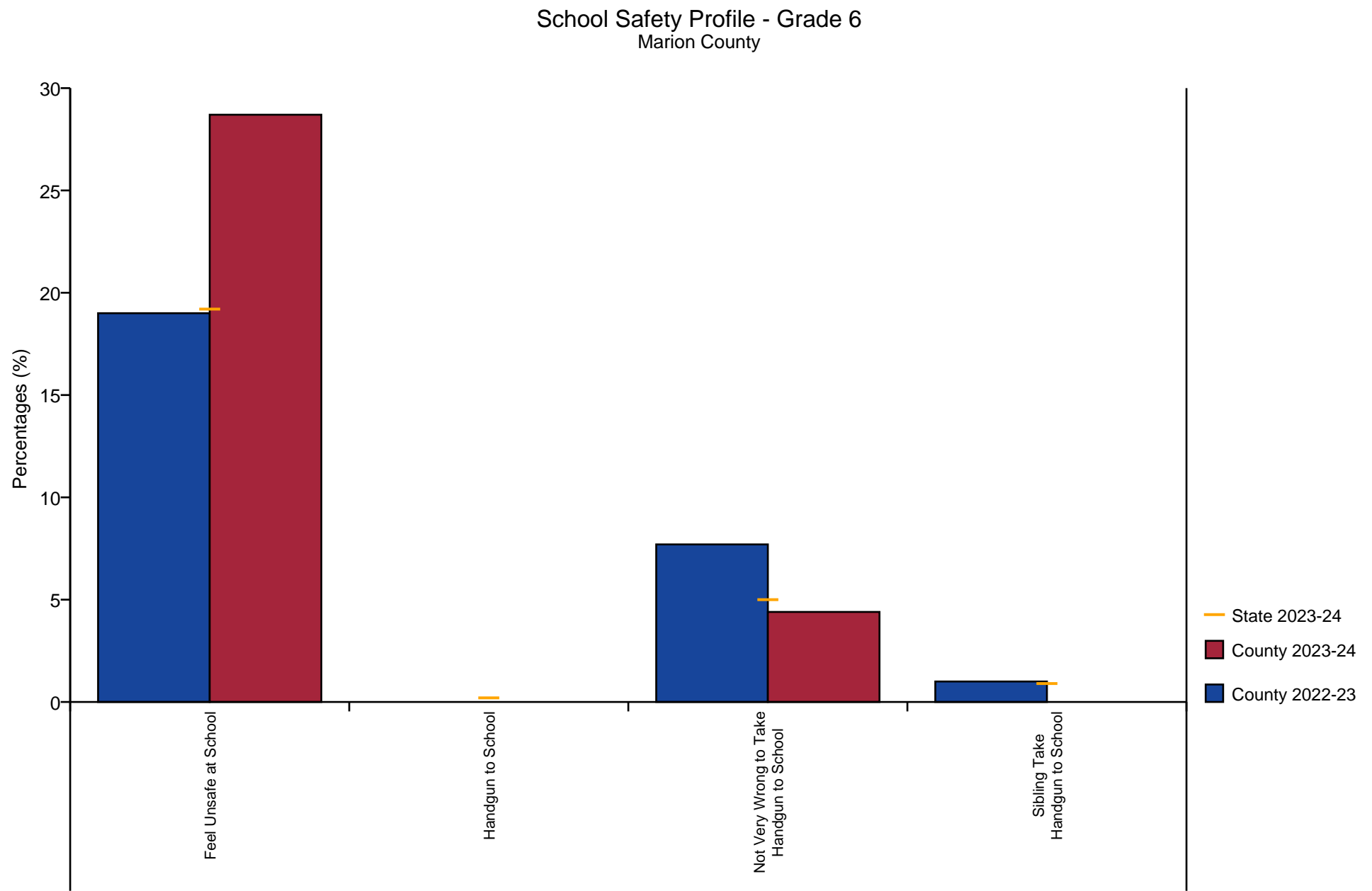

Figure 3.23: School Safety Profile - Grade 8

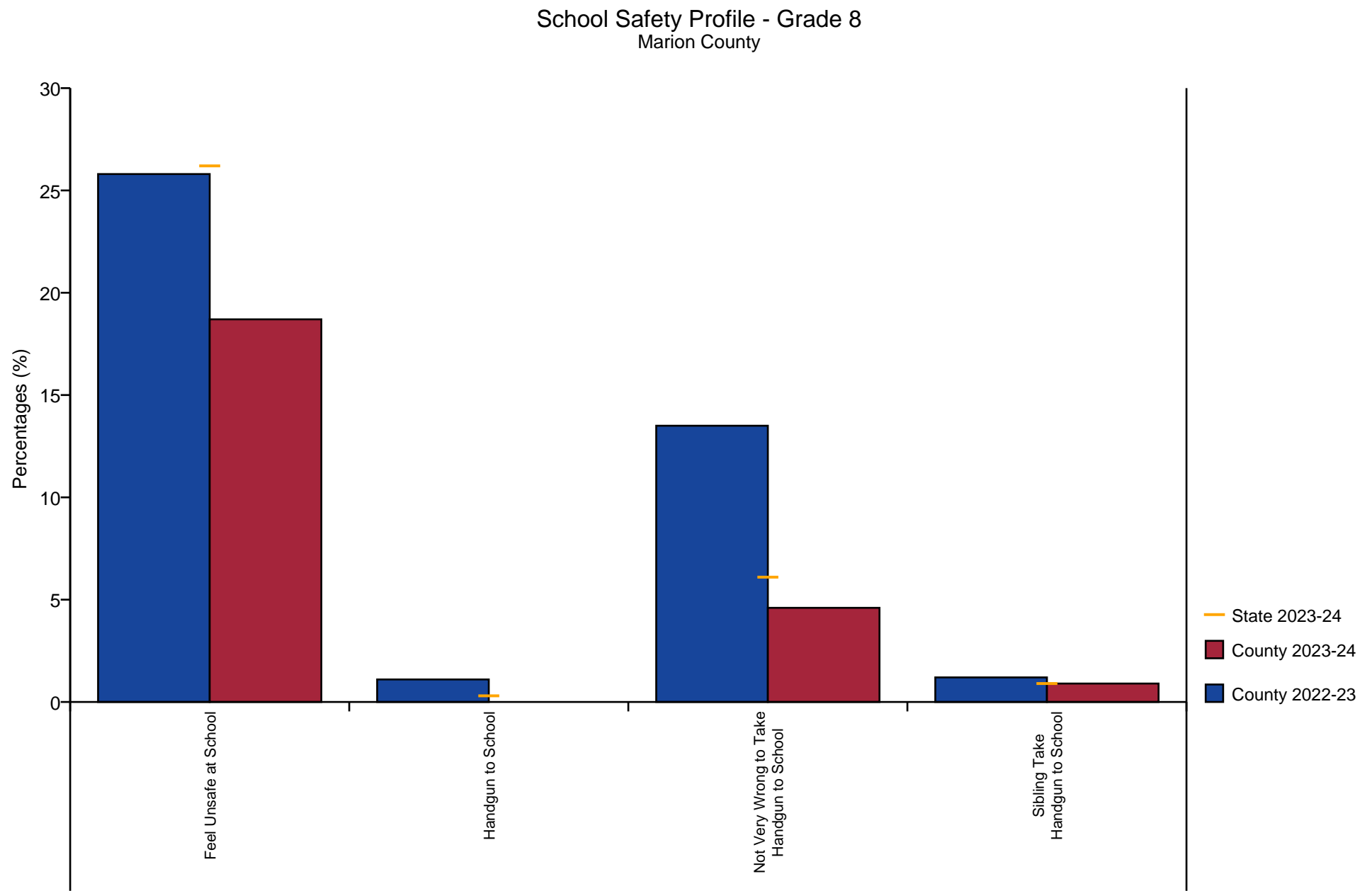

Figure 3.24: School Safety Profile - Grade 10

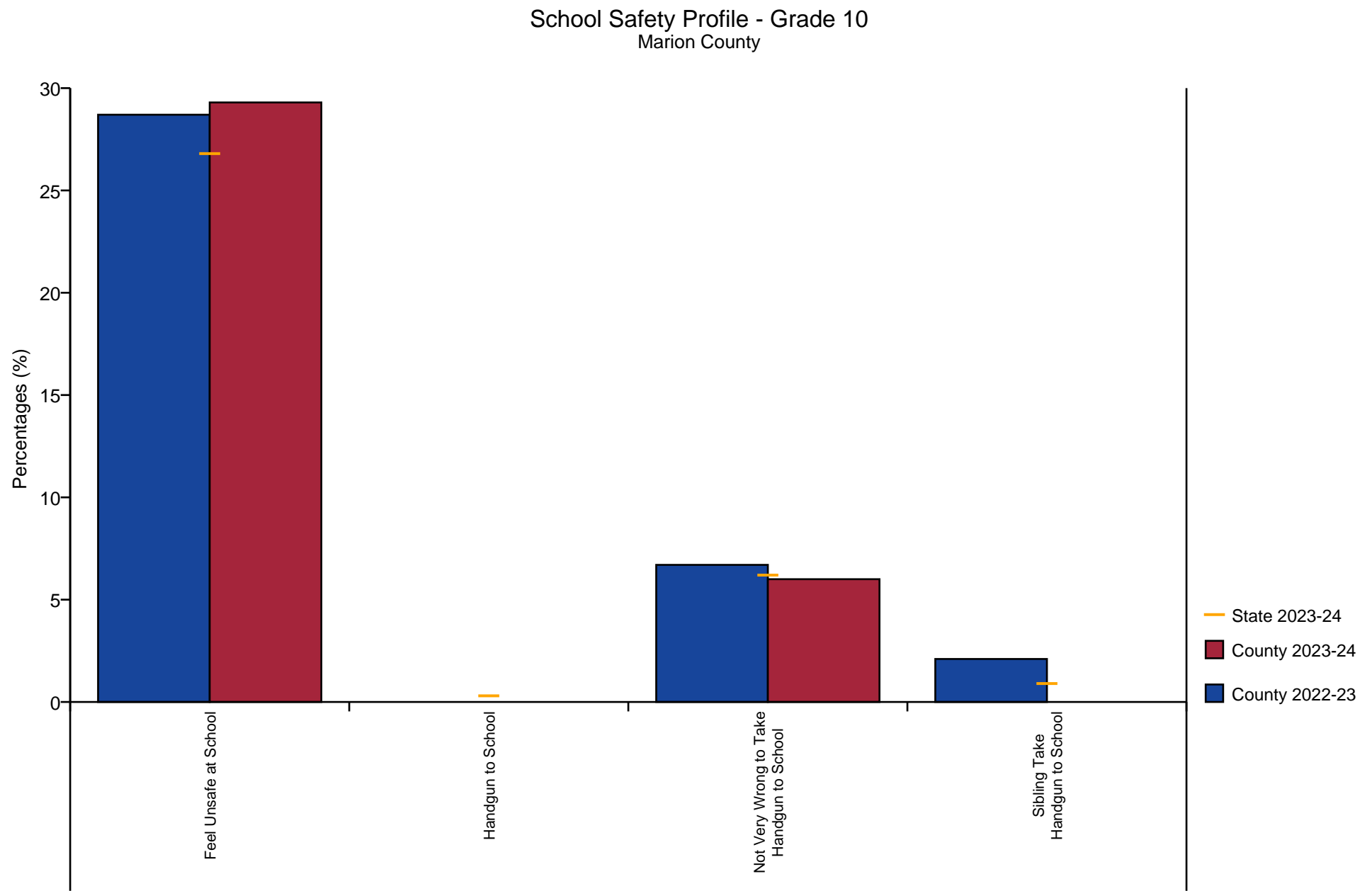
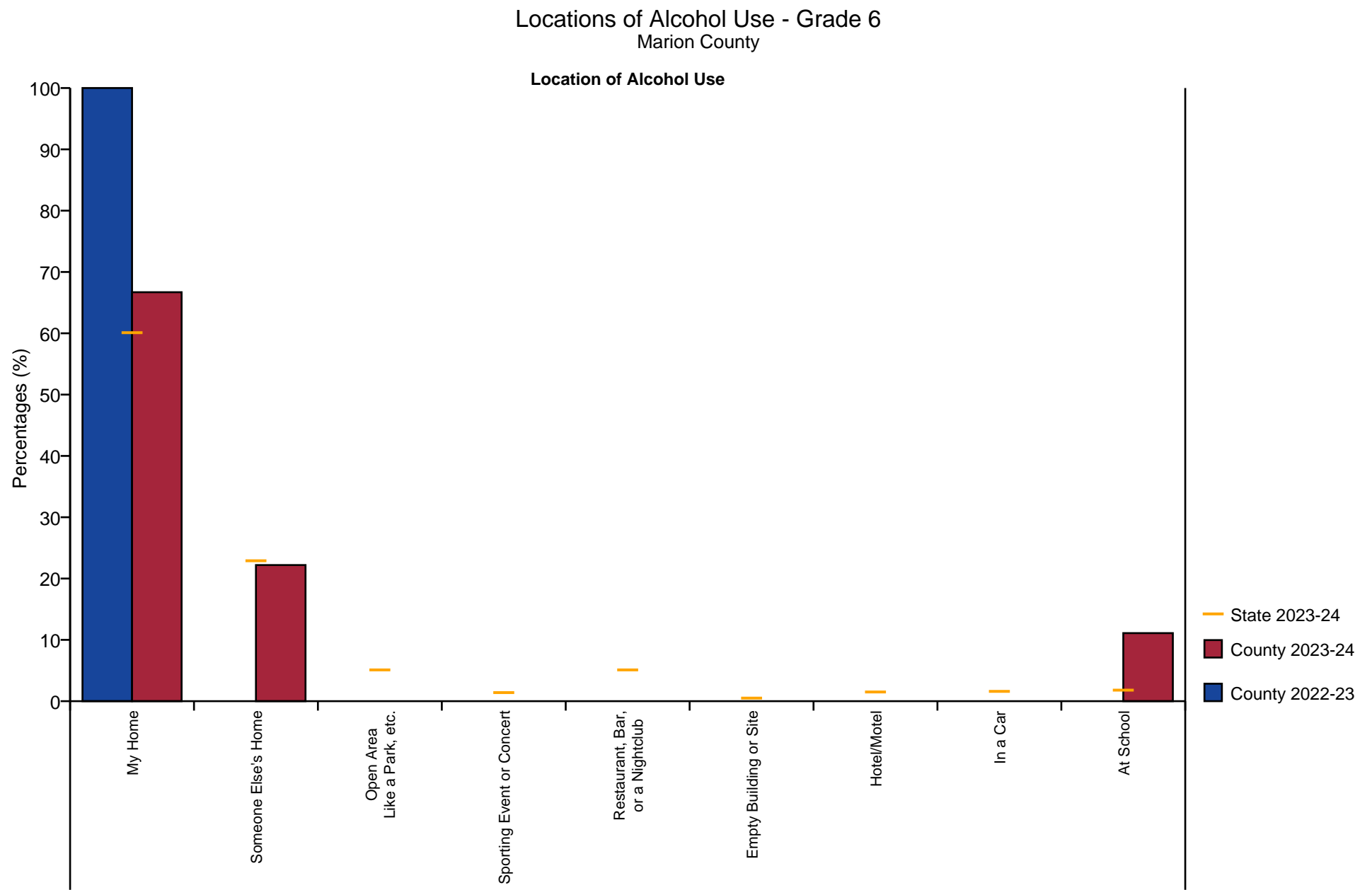
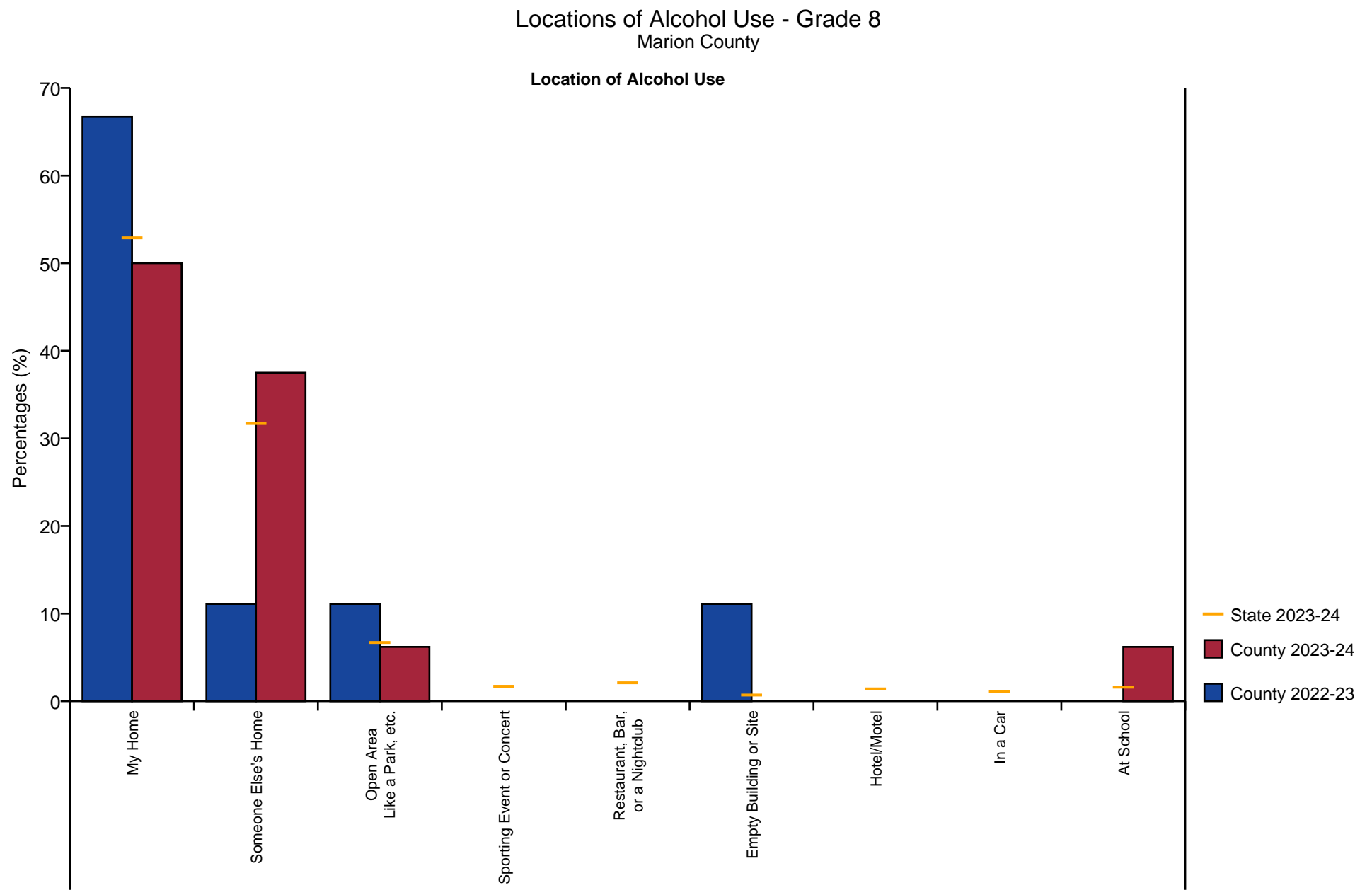

Figure 3.25: Locations of Alcohol Use - Grade 6



The response 'I did not drink alcohol in the past year' has been removed from this chart.

Figure 3.26: Locations of Alcohol Use - Grade 8



The response 'I did not drink alcohol in the past year' has been removed from this chart.

Figure 3.27: Locations of Alcohol Use - Grade 10

Locations of Alcohol Use - Grade 10 Marion County

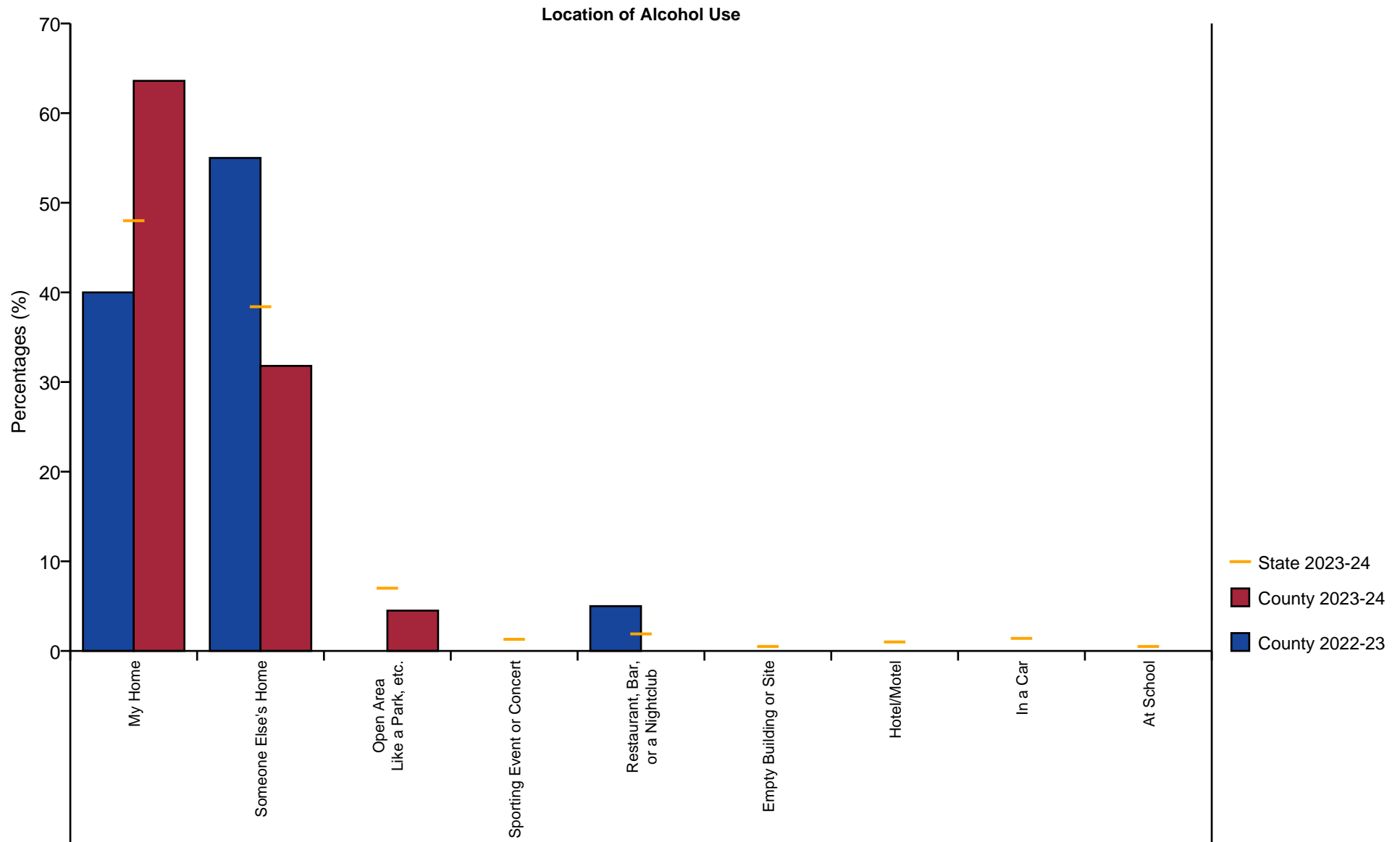

The response 'I did not drink alcohol in the past year' has been removed from this chart.

Table 3.2: Alcohol - Lifetime Use

Grade	Group	2020-21	2021-22	2022-23	2023-24
6	county	0.0	11.7	15.7	14.0
	state	8.3	12.1	12.7	12.2
8	county	17.1	15.3	19.8	25.0
	state	17.9	20.3	19.9	19.5
MTF		25.6	21.7	23.1	20.1
10	county	31.9	0.0	25.5	28.9
	state	28.9	30.3	29.8	27.0
MTF		46.4	34.7	41.1	35.8
12	county	0.0	42.0	40.7	0.0
	state	35.9	38.3	37.1	33.3
MTF		61.5	54.1	61.6	52.8
Combined	county	24.1	18.9	23.7	22.7
	state	20.4	23.3	23.0	21.2

MTF=Monitoring the Future, a national survey of 8th, 10th and 12th graders.

Table 3.3: Cigarettes - Lifetime Use

Grade	Group	2020-21	2021-22	2022-23	2023-24
6	county	0.0	2.0	5.6	7.0
	state	4.4	4.6	4.5	3.8
8	county	10.5	9.2	12.5	8.3
	state	10.1	9.1	7.9	7.2
MTF		11.5	7.0	6.1	5.8
10	county	24.6	0.0	14.1	17.5
	state	14.7	13.4	11.8	11.1
MTF		13.9	10.0	10.2	9.4
12	county	0.0	27.5	29.3	0.0
	state	17.2	18.0	15.7	14.7
MTF		24.0	17.8	16.8	15.0
Combined	county	17.2	9.9	13.6	10.6
	state	10.5	10.3	9.1	8.3

MTF=Monitoring the Future, a national survey of 8th, 10th and 12th graders.

Table 3.4: Smokeless Tobacco - Lifetime Use

Grade	Group	2020-21	2021-22	2022-23	2023-24
6	county	0.0	2.0	1.0	5.8
	state	3.1	3.4	3.4	2.9
8	county	2.8	2.7	7.1	6.7
	state	6.4	5.6	4.8	4.6
MTF		7.8	4.6	3.9	4.5
10	county	14.7	0.0	11.2	11.2
	state	10.2	8.5	7.0	7.0
MTF		9.3	4.9	5.8	5.5
12	county	0.0	22.9	13.8	0.0
	state	11.0	11.5	10.0	8.9
MTF		–	8.6	10.3	7.8
Combined	county	8.6	6.2	7.5	7.8
	state	7.0	6.6	5.8	5.3

MTF=Monitoring the Future, a national survey of 8th, 10th and 12th graders.

Table 3.5: Marijuana - Lifetime Use

Grade	Group	2020-21	2021-22	2022-23	2023-24
6	county	0.0	0.0	0.9	3.5
	state	1.4	1.7	1.6	1.5
8	county	2.6	5.4	12.8	6.4
	state	7.0	7.1	7.3	6.7
MTF		14.8	10.2	11.0	11.5
10	county	21.7	0.0	14.9	13.3
	state	15.1	15.9	16.4	13.9
MTF		33.3	22.0	24.2	22.5
12	county	0.0	26.0	30.5	0.0
	state	22.9	24.7	23.5	21.5
MTF		43.7	38.6	38.3	36.5
Combined	county	11.7	7.2	12.7	7.6
	state	9.7	10.5	10.5	9.2

MTF=Monitoring the Future, a national survey of 8th, 10th and 12th graders.

Table 3.6: Hallucinogens - Lifetime Use

Grade	Group	2020-21	2021-22	2022-23	2023-24
6	county	0.0	0.0	0.9	0.0
	state	0.1	0.2	0.1	0.2
8	county	0.0	0.0	1.2	0.9
	state	0.6	0.6	0.6	0.6
MTF		2.1	1.2	1.0	1.1
10	county	4.4	0.0	5.9	6.1
	state	1.6	1.6	1.6	1.5
MTF		3.8	2.5	2.1	2.1
12	county	0.0	6.0	10.2	0.0
	state	3.1	3.5	3.2	3.1
MTF		5.9	4.9	4.4	3.1
Combined	county	2.1	1.1	3.9	2.2
	state	1.1	1.2	1.1	1.1

MTF=Monitoring the Future, a national survey of 8th, 10th and 12th graders.

Table 3.7: Cocaine - Lifetime Use

Grade	Group	2020-21	2021-22	2022-23	2023-24
6	county	0.0	0.0	0.0	0.0
	state	0.2	0.3	0.3	0.3
8	county	0.0	0.0	1.2	0.9
	state	0.4	0.3	0.5	0.3
MTF		1.6	0.6	0.8	1.0
10	county	1.4	0.0	1.0	1.2
	state	0.4	0.6	0.5	0.6
MTF		1.6	1.2	0.8	1.0
12	county	0.0	0.0	0.0	0.0
	state	1.0	0.9	1.0	0.6
MTF		4.1	2.5	2.4	1.3
Combined	county	0.7	0.0	0.6	0.7
	state	0.4	0.5	0.5	0.4

MTF=Monitoring the Future, a national survey of 8th, 10th and 12th graders.

Table 3.8: Inhalants - Lifetime Use

Grade	Group	2020-21	2021-22	2022-23	2023-24
6	county	0.0	3.9	6.4	3.5
	state	2.7	3.3	3.4	3.6
8	county	2.6	6.2	1.2	2.8
	state	4.3	4.3	3.9	4.1
MTF		12.6	11.3	9.8	9.0
10	county	4.3	0.0	3.0	2.4
	state	3.2	3.3	3.1	2.8
MTF		7.4	7.2	7.5	6.5
12	county	0.0	2.0	3.4	0.0
	state	2.0	2.4	2.6	1.9
MTF		3.8	5.0	5.8	6.3
Combined	county	3.4	4.5	3.7	2.9
	state	3.2	3.4	3.4	3.3

MTF=Monitoring the Future, a national survey of 8th, 10th and 12th graders.

Table 3.9: Meth - Lifetime Use

Grade	Group	2020-21	2021-22	2022-23	2023-24
6	county	0.0	0.0	0.0	0.0
	state	0.1	0.2	0.2	0.1
8	county	0.0	0.0	1.2	0.0
	state	0.3	0.3	0.2	0.2
MTF		1.1	0.3	0.5	0.3
10	county	1.4	0.0	1.0	0.0
	state	0.4	0.3	0.4	0.3
MTF		0.8	0.4	0.6	0.5
12	county	0.0	0.0	0.0	0.0
	state	0.4	0.4	0.6	0.5
MTF		1.7	0.6	1.1	0.6
Combined	county	0.7	0.0	0.6	0.0
	state	0.3	0.3	0.3	0.2

MTF=Monitoring the Future, a national survey of 8th, 10th and 12th graders.

Table 3.10: Opiates/Heroin - Lifetime Use

Grade	Group	2020-21	2021-22	2022-23	2023-24
6	county	0.0	1.0	0.0	0.0
	state	0.1	0.3	0.2	0.1
8	county	0.0	0.0	1.2	0.0
	state	0.1	0.2	0.3	0.2
MTF		0.5	0.5	0.4	0.8
10	county	0.0	0.0	1.0	0.0
	state	0.3	0.4	0.4	0.2
MTF		0.3	0.3	0.5	0.5
12	county	0.0	0.0	1.7	0.0
	state	0.5	0.6	0.5	0.2
MTF		0.4	0.4	0.5	0.2
Combined	county	0.0	0.4	0.9	0.0
	state	0.2	0.4	0.3	0.2

MTF=Monitoring the Future, a national survey of 8th, 10th and 12th graders.

Table 3.11: Steroids - Lifetime Use

Grade	Group	2020-21	2021-22	2022-23	2023-24
6	county	0.0	1.0	2.8	0.0
	state	0.4	0.6	0.5	0.6
8	county	0.0	0.9	2.4	0.9
	state	0.4	0.6	0.8	0.9
MTF		2.0	1.2	1.6	1.2
10	county	1.4	0.0	3.0	0.0
	state	0.4	0.5	0.6	0.9
MTF		1.7	0.7	0.9	1.2
12	county	0.0	0.0	3.4	0.0
	state	0.3	0.4	0.7	0.9
MTF		2.0	0.8	1.5	0.9
Combined	county	0.7	0.8	2.8	0.4
	state	0.4	0.5	0.7	0.8

MTF=Monitoring the Future, a national survey of 8th, 10th and 12th graders.

Table 3.12: Ecstasy - Lifetime Use

Grade	Group	2020-21	2021-22	2022-23	2023-24
6	county	0.0	0.0	0.0	0.0
	state	0.1	0.2	0.1	0.2
8	county	0.0	0.0	1.2	0.0
	state	0.3	0.4	0.3	0.4
MTF		1.7	1.0	1.2	0.9
10	county	1.4	0.0	2.0	1.2
	state	0.8	1.0	0.7	0.6
MTF		2.6	1.4	1.4	1.4
12	county	0.0	2.0	1.7	0.0
	state	1.4	1.5	1.3	0.9
MTF		3.6	2.8	3.0	1.6
Combined	county	0.7	0.4	1.1	0.4
	state	0.5	0.7	0.5	0.5

MTF=Monitoring the Future, a national survey of 8th, 10th and 12th graders.

Table 3.13: Prescription Drugs - Lifetime Use

Grade	Group	2020-21	2021-22	2022-23	2023-24
6	county	0.0	1.0	4.6	3.5
	state	2.7	3.6	3.3	3.3
8	county	0.0	4.5	3.5	1.9
	state	4.0	4.7	4.7	4.6
10	county	11.6	0.0	5.0	9.6
	state	5.0	4.7	4.6	4.6
12	county	0.0	6.0	5.1	0.0
	state	5.3	5.3	5.0	4.5
MTF		14.2	8.8	9.3	8.5
Combined	county	5.5	3.4	4.5	4.7
	state	4.1	4.5	4.3	4.2

MTF=Monitoring the Future, a national survey of 8th, 10th and 12th graders.

Table 3.14: Over-The-Counter Drugs - Lifetime Use

Grade	Group	2020-21	2021-22	2022-23	2023-24
6	county	0.0	0.0	0.9	0.0
	state	1.4	1.1	1.0	1.2
8	county	1.3	1.8	1.2	0.9
	state	1.8	1.5	1.6	1.6
10	county	0.0	0.0	3.0	0.0
	state	2.1	1.9	1.7	1.5
12	county	0.0	0.0	0.0	0.0
	state	1.8	1.6	1.6	1.8
Combined	county	0.7	0.8	1.4	0.4
	state	1.7	1.5	1.5	1.5

Table 3.15: Alcopops - Lifetime Use

Grade	Group	2020-21	2021-22	2022-23	2023-24
6	county	0.0	3.9	3.7	1.2
	state	2.6	3.2	3.0	2.8
8	county	6.6	6.2	5.8	11.0
	state	7.5	8.4	7.7	7.5
	MTF	18.3	13.8	16.2	12.4
10	county	17.4	0.0	17.8	16.9
	state	14.0	15.1	14.3	12.8
	MTF	36.4	24.9	29.0	26.4
12	county	0.0	28.0	23.7	0.0
	state	18.8	21.8	19.9	17.9
	MTF	–	43.7	46.4	44.3
Combined	county	11.7	9.5	11.6	9.7
	state	9.3	10.8	9.9	9.0

MTF=Monitoring the Future, a national survey of 8th, 10th and 12th graders.

Table 3.16: CBD Products - Lifetime Use

Grade	Group	2020-21	2021-22	2022-23	2023-24
6	county	0.0	2.0	3.7	0.0
	state	0.0	4.4	3.6	2.8
8	county	0.0	4.5	7.0	4.6
	state	0.0	5.3	5.0	4.4
10	county	0.0	0.0	12.9	7.3
	state	0.0	8.8	9.0	7.6
12	county	0.0	14.3	17.2	0.0
	state	0.0	12.1	12.3	11.3
Combined	county	0.0	5.3	9.3	4.0
	state	0.0	7.0	6.8	5.7

Question introduced in 2021. Data comparison for all prior years is not available.

Table 3.17: Any Drug - Lifetime Use

Grade	Group	2020-21	2021-22	2022-23	2023-24
6	county	0.0	7.8	18.3	8.1
	state	8.9	13.9	12.9	10.0
8	county	3.9	14.2	20.9	9.2
	state	14.4	16.8	17.2	15.0
10	county	27.5	0.0	21.6	18.1
	state	19.8	22.5	23.1	20.3
12	county	0.0	32.0	35.6	0.0
	state	26.0	29.4	28.3	26.0
Combined	county	15.2	15.0	22.8	11.5
	state	15.8	19.4	19.2	16.5

Table 3.18: Vape Flavoring - Lifetime Use

Grade	Group	2020-21	2021-22	2022-23	2023-24
6	county	0.0	5.9	3.7	8.1
	state	4.1	4.7	4.6	4.4
8	county	5.3	11.6	7.0	16.5
	state	10.6	9.9	9.4	8.0
MTF		17.8	12.0	12.8	12.8
10	county	21.7	0.0	15.8	14.5
	state	14.8	13.7	11.9	10.1
MTF		27.7	19.6	18.5	17.4
12	county	0.0	14.0	18.6	0.0
	state	15.0	13.8	12.7	11.0
MTF		29.8	25.2	23.7	21.7
Combined	county	13.1	9.8	10.4	13.3
	state	10.3	9.9	9.2	7.9

MTF=Monitoring the Future, a national survey of 8th, 10th and 12th graders.

Table 3.19: Vape Nicotine - Lifetime Use

Grade	Group	2020-21	2021-22	2022-23	2023-24
6	county	0.0	6.9	2.8	5.8
	state	3.6	4.4	4.3	4.7
8	county	5.3	10.7	16.3	15.6
	state	12.7	13.1	12.4	11.1
MTF		22.7	16.6	17.0	16.5
10	county	27.5	0.0	25.0	22.9
	state	22.1	22.4	20.3	17.5
MTF		38.7	28.4	28.2	25.1
12	county	0.0	28.0	32.2	0.0
	state	26.0	27.0	25.2	22.3
MTF		44.3	38.7	38.8	33.5
Combined	county	16.0	12.5	17.2	14.7
	state	14.3	15.1	14.1	12.5

MTF=Monitoring the Future, a national survey of 8th, 10th and 12th graders.

Table 3.20: Vape Marijuana - Lifetime Use

Grade	Group	2020-21	2021-22	2022-23	2023-24
6	county	0.0	0.0	0.9	2.3
	state	0.9	1.2	1.3	1.3
8	county	1.3	3.6	8.1	6.4
	state	4.9	5.4	5.9	5.6
MTF		10.2	6.5	7.7	8.4
10	county	15.9	0.0	13.9	14.5
	state	10.7	12.2	13.5	11.8
MTF		22.7	16.5	18.6	16.8
12	county	0.0	20.0	25.4	0.0
	state	15.3	18.7	18.9	17.9
MTF		27.9	25.7	27.5	25.5
Combined	county	8.3	5.3	10.4	7.6
	state	6.7	8.0	8.6	7.7

MTF=Monitoring the Future, a national survey of 8th, 10th and 12th graders.

Table 3.21: Any Vaping - Lifetime Use

Grade	Group	2020-21	2021-22	2022-23	2023-24
6	county	0.0	8.7	7.3	10.5
	state	5.7	6.7	6.8	7.0
8	county	5.3	15.2	17.4	22.0
	state	15.8	16.1	15.2	14.0
MTF		24.1	17.5	18.1	–
10	county	31.9	0.0	25.7	26.5
	state	25.1	25.5	23.5	20.5
MTF		41.0	29.7	29.6	–
12	county	0.0	30.0	33.9	0.0
	state	29.4	30.5	29.1	25.9
MTF		47.2	40.5	40.7	–
Combined	county	17.9	15.5	19.4	19.8
	state	17.1	18.0	17.1	15.3

MTF=Monitoring the Future, a national survey of 8th, 10th and 12th graders.

'Any Vaping' MTF data by grade is unavailable for 2023, so is excluded from this comparison.

Table 3.22: Injection of Illegal Drugs - Lifetime Use

Grade	Group	2020-21	2021-22	2022-23	2023-24
6	county	0.0	0.0	0.0	0.0
	state	0.0	0.8	0.8	0.8
8	county	0.0	0.0	0.0	0.0
	state	0.0	1.0	1.0	1.1
10	county	0.0	0.0	1.1	0.0
	state	0.0	1.2	1.2	0.9
12	county	0.0	4.2	1.9	0.0
	state	0.0	1.5	1.4	1.5
Combined	county	0.0	0.8	0.6	0.0
	state	0.0	1.1	1.1	1.0

Question introduced in 2021. Data comparison for all prior years is not available.

Table 3.23: Alcohol - Past 30 Day Use

Grade	Group	2020-21	2021-22	2022-23	2023-24
6	county	0.0	2.9	1.8	3.4
	state	2.0	2.1	2.3	2.2
8	county	6.6	2.7	3.5	2.8
	state	6.3	6.3	5.6	5.4
MTF		9.9	7.3	6.0	5.9
10	county	10.1	0.0	10.9	13.3
	state	11.8	13.1	11.4	9.8
MTF		20.3	13.1	13.6	13.7
12	county	0.0	31.4	17.2	0.0
	state	17.9	20.4	17.2	15.0
MTF		33.6	25.8	28.4	24.3
Combined	county	8.3	8.3	7.3	6.1
	state	8.1	9.1	8.0	7.0

MTF=Monitoring the Future, a national survey of 8th, 10th and 12th graders.

Table 3.24: Cigarettes - Past 30 Day Use

Grade	Group	2020-21	2021-22	2022-23	2023-24
6	county	0.0	0.0	0.0	1.2
	state	0.5	0.6	0.7	0.6
8	county	1.3	0.0	5.6	0.0
	state	1.6	1.6	1.4	1.1
MTF		2.2	1.1	0.8	1.1
10	county	1.4	0.0	3.0	2.4
	state	3.1	2.7	2.3	2.0
MTF		3.2	1.8	1.7	2.3
12	county	0.0	0.0	3.4	0.0
	state	3.8	4.0	3.1	3.2
MTF		7.5	4.1	4.0	2.9
Combined	county	1.4	0.0	2.8	1.1
	state	2.0	2.0	1.7	1.5

MTF=Monitoring the Future, a national survey of 8th, 10th and 12th graders.

Table 3.25: Smokeless Tobacco - Past 30 Day Use

Grade	Group	2020-21	2021-22	2022-23	2023-24
6	county	0.0	0.0	0.0	1.1
	state	0.7	0.8	0.8	0.8
8	county	1.3	0.9	0.0	0.9
	state	1.8	1.5	1.4	1.2
MTF		2.3	1.6	1.2	1.6
10	county	2.9	0.0	3.0	1.2
	state	3.0	2.7	2.3	2.4
MTF		3.5	1.7	2.5	2.3
12	county	0.0	5.9	3.4	0.0
	state	3.9	3.7	3.4	3.0
MTF		—	2.2	3.2	2.5
Combined	county	2.1	1.5	1.4	1.1
	state	2.1	2.0	1.8	1.7

MTF=Monitoring the Future, a national survey of 8th, 10th and 12th graders.

Table 3.26: Marijuana - Past 30 Day Use

Grade	Group	2020-21	2021-22	2022-23	2023-24
6	county	0.0	0.0	0.0	3.4
	state	0.6	0.7	0.7	0.5
8	county	2.6	2.7	8.1	0.9
	state	3.4	3.5	3.7	3.2
MTF		6.5	4.1	5.0	4.7
10	county	10.1	0.0	6.9	7.3
	state	8.0	8.4	8.8	6.6
MTF		16.6	10.1	12.1	10.3
12	county	0.0	14.0	16.9	0.0
	state	11.7	12.7	12.4	10.8
MTF		21.1	19.5	20.2	18.4
Combined	county	6.2	3.8	6.7	3.6
	state	5.0	5.4	5.5	4.4

MTF=Monitoring the Future, a national survey of 8th, 10th and 12th graders.

Table 3.27: Hallucinogens - Past 30 Day Use

Grade	Group	2020-21	2021-22	2022-23	2023-24
6	county	0.0	0.0	0.9	0.0
	state	0.1	0.1	0.1	0.2
8	county	0.0	0.0	1.2	0.0
	state	0.3	0.3	0.3	0.3
MTF		0.6	0.2	0.2	0.3
10	county	0.0	0.0	0.0	2.4
	state	0.6	0.7	0.5	0.5
MTF		1.0	0.4	0.4	0.4
12	county	0.0	0.0	3.4	0.0
	state	1.0	0.8	0.8	0.8
MTF		1.4	0.5	0.8	0.4
Combined	county	0.0	0.0	1.1	0.7
	state	0.4	0.4	0.4	0.4

MTF=Monitoring the Future, a national survey of 8th, 10th and 12th graders.

Table 3.28: Cocaine - Past 30 Day Use

Grade	Group	2020-21	2021-22	2022-23	2023-24
6	county	0.0	0.0	0.0	0.0
	state	0.0	0.1	0.1	0.1
8	county	0.0	0.0	0.0	0.0
	state	0.1	0.1	0.2	0.1
MTF		0.1	0.1	0.3	0.3
10	county	0.0	0.0	0.0	0.0
	state	0.2	0.1	0.1	0.1
MTF		0.4	0.3	0.2	0.4
12	county	0.0	0.0	0.0	0.0
	state	0.2	0.3	0.3	0.1
MTF		0.8	0.3	0.8	0.4
Combined	county	0.0	0.0	0.0	0.0
	state	0.1	0.1	0.2	0.1

MTF=Monitoring the Future, a national survey of 8th, 10th and 12th graders.

Table 3.29: Inhalants - Past 30 Day Use

Grade	Group	2020-21	2021-22	2022-23	2023-24
6	county	0.0	2.9	3.6	2.3
	state	1.7	2.1	2.2	2.3
8	county	1.3	0.9	0.0	0.0
	state	2.1	1.9	1.9	2.0
MTF		2.9	1.8	1.9	2.6
10	county	0.0	0.0	0.0	0.0
	state	1.1	1.1	1.1	1.0
MTF		1.2	0.9	1.2	0.9
12	county	0.0	0.0	0.0	0.0
	state	0.5	0.6	0.7	0.6
MTF		0.7	0.7	0.7	1.2
Combined	county	0.7	1.5	1.1	0.7
	state	1.5	1.6	1.6	1.6

MTF=Monitoring the Future, a national survey of 8th, 10th and 12th graders.

Table 3.30: Meth - Past 30 Day Use

Grade	Group	2020-21	2021-22	2022-23	2023-24
6	county	0.0	0.0	0.0	0.0
	state	0.1	0.1	0.1	0.1
8	county	0.0	0.0	1.2	0.0
	state	0.1	0.1	0.1	0.1
MTF		0.1	0.0	0.1	–
10	county	0.0	0.0	0.0	0.0
	state	0.1	0.1	0.1	0.1
MTF		0.2	0.1	0.1	0.3
12	county	0.0	0.0	0.0	0.0
	state	0.2	0.1	0.2	0.1
MTF		0.8	0.1	0.4	0.1
Combined	county	0.0	0.0	0.3	0.0
	state	0.1	0.1	0.1	0.1

MTF=Monitoring the Future, a national survey of 8th, 10th and 12th graders.

Table 3.31: Opiates/Heroin - Past 30 Day Use

Grade	Group	2020-21	2021-22	2022-23	2023-24
6	county	0.0	0.0	0.0	0.0
	state	0.0	0.1	0.1	0.1
8	county	0.0	0.0	0.0	0.0
	state	0.0	0.1	0.1	0.1
MTF		0.2	0.1	0.2	0.3
10	county	0.0	0.0	0.0	0.0
	state	0.1	0.1	0.1	0.1
MTF		0.1	0.1	0.2	0.2
12	county	0.0	0.0	1.7	0.0
	state	0.1	0.2	0.2	0.1
MTF		0.3	0.1	0.3	0.1
Combined	county	0.0	0.0	0.3	0.0
	state	0.1	0.1	0.1	0.1

MTF=Monitoring the Future, a national survey of 8th, 10th and 12th graders.

Table 3.32: Steroids - Past 30 Day Use

Grade	Group	2020-21	2021-22	2022-23	2023-24
6	county	0.0	1.0	1.8	0.0
	state	0.2	0.4	0.4	0.4
8	county	0.0	1.8	2.4	0.0
	state	0.2	0.3	0.5	0.5
MTF		0.3	0.2	0.5	0.3
10	county	1.4	0.0	1.0	0.0
	state	0.2	0.2	0.5	0.5
MTF		0.5	0.1	0.3	0.4
12	county	0.0	0.0	3.4	0.0
	state	0.1	0.3	0.3	0.4
MTF		1.2	0.5	1.3	0.5
Combined	county	0.7	1.1	2.0	0.0
	state	0.2	0.3	0.4	0.5

MTF=Monitoring the Future, a national survey of 8th, 10th and 12th graders.

Table 3.33: Ecstasy - Past 30 Day Use

Grade	Group	2020-21	2021-22	2022-23	2023-24
6	county	0.0	0.0	0.0	0.0
	state	0.0	0.1	0.1	0.1
8	county	0.0	0.0	0.0	0.0
	state	0.1	0.2	0.2	0.2
MTF		0.3	0.2	0.2	0.3
10	county	1.4	0.0	0.0	0.0
	state	0.3	0.4	0.2	0.2
MTF		0.5	0.1	0.3	0.3
12	county	0.0	0.0	1.7	0.0
	state	0.3	0.3	0.3	0.2
MTF		0.8	0.2	0.9	0.3
Combined	county	0.7	0.0	0.3	0.0
	state	0.2	0.2	0.2	0.2

MTF=Monitoring the Future, a national survey of 8th, 10th and 12th graders.

Table 3.34: Prescription Drugs - Past 30 Day Use

Grade	Group	2020-21	2021-22	2022-23	2023-24
6	county	0.0	1.0	0.9	3.5
	state	1.9	2.7	2.2	2.5
8	county	1.3	5.4	1.2	1.8
	state	2.6	3.1	3.3	3.1
10	county	4.3	0.0	2.0	6.0
	state	2.5	2.6	2.5	2.3
12	county	0.0	0.0	5.1	0.0
	state	2.0	2.3	1.9	1.7
MTF		3.3	2.1	2.6	2.0
Combined	county	2.8	2.6	2.0	3.6
	state	2.2	2.7	2.6	2.5

MTF=Monitoring the Future, a national survey of 8th, 10th and 12th graders.

Table 3.35: Over-The-Counter Drugs - Past 30 Day Use

Grade	Group	2020-21	2021-22	2022-23	2023-24
6	county	0.0	0.0	1.8	0.0
	state	0.9	0.8	0.9	0.9
8	county	0.0	0.0	1.2	0.0
	state	1.4	1.0	1.2	1.1
10	county	0.0	0.0	2.0	0.0
	state	1.1	1.0	0.9	0.8
12	county	0.0	0.0	1.7	0.0
	state	0.6	0.8	0.5	0.8
Combined	county	0.0	0.0	1.7	0.0
	state	1.1	0.9	0.9	0.9

Table 3.36: Alcopops - Past 30 Day Use

Grade	Group	2020-21	2021-22	2022-23	2023-24
6	county	0.0	1.0	2.8	1.2
	state	1.3	1.4	1.1	1.0
8	county	5.3	1.8	1.2	0.9
	state	4.3	3.8	3.3	3.1
MTF		6.6	4.6	3.9	3.2
10	county	8.7	0.0	7.8	9.6
	state	7.8	8.2	6.9	5.8
MTF		12.5	7.8	9.7	7.9
12	county	0.0	25.5	13.6	0.0
	state	11.7	13.0	10.8	8.9
MTF		–	15.3	21.2	17.9
Combined	county	6.9	6.0	5.6	3.6
	state	5.4	5.7	4.8	4.0

MTF=Monitoring the Future, a national survey of 8th, 10th and 12th graders.

Table 3.37: CBD Products - Past 30 Day Use

Grade	Group	2020-21	2021-22	2022-23	2023-24
6	county	0.0	2.9	0.0	0.0
	state	0.0	3.4	2.8	2.2
8	county	0.0	2.7	2.3	0.0
	state	0.0	3.6	3.4	2.7
10	county	0.0	0.0	2.9	6.1
	state	0.0	5.4	5.2	4.0
12	county	0.0	5.9	13.6	0.0
	state	0.0	6.2	6.3	5.3
Combined	county	0.0	3.4	3.7	1.8
	state	0.0	4.4	4.2	3.3

Question introduced in 2021. Data comparison for all prior years is not available.

Table 3.38: Any Drug - Past 30 Day Use

Grade	Group	2020-21	2021-22	2022-23	2023-24
6	county	0.0	7.8	11.8	9.1
	state	6.4	10.4	9.7	7.6
8	county	3.9	9.7	18.6	4.6
	state	9.1	10.9	11.7	9.4
10	county	13.0	0.0	8.8	9.6
	state	11.4	13.6	13.8	11.1
12	county	0.0	13.7	23.7	0.0
	state	14.0	16.7	16.4	14.1
Combined	county	8.3	9.7	14.6	7.5
	state	9.6	12.4	12.4	10.0

Table 3.39: Vape Flavoring - Past 30 Day Use

Grade	Group	2020-21	2021-22	2022-23	2023-24
6	county	0.0	5.8	0.9	4.6
	state	2.5	2.5	2.6	2.3
8	county	5.3	6.2	5.9	8.3
	state	6.3	5.7	5.2	4.2
	MTF	6.8	4.6	4.9	4.5
10	county	7.2	0.0	7.9	10.8
	state	7.9	7.1	5.9	5.0
	MTF	10.4	6.3	7.4	6.7
12	county	0.0	5.9	13.8	0.0
	state	6.2	5.8	5.9	5.5
	MTF	8.4	7.4	8.3	8.1
Combined	county	6.2	6.0	6.2	7.9
	state	5.5	5.1	4.7	4.0

MTF=Monitoring the Future, a national survey of 8th, 10th and 12th graders.

Table 3.40: Vape Nicotine - Past 30 Day Use

Grade	Group	2020-21	2021-22	2022-23	2023-24
6	county	0.0	2.9	0.0	4.6
	state	1.9	2.1	2.1	1.9
8	county	5.3	4.5	9.4	10.1
	state	7.6	7.6	7.0	5.7
	MTF	10.5	7.6	7.1	7.0
10	county	14.5	0.0	14.9	14.5
	state	14.2	14.8	12.2	9.7
	MTF	19.3	13.1	14.2	11.9
12	county	0.0	23.5	32.2	0.0
	state	17.1	18.9	17.0	13.8
	MTF	24.7	19.6	20.7	16.9
Combined	county	9.7	7.5	11.9	9.7
	state	8.9	9.6	8.5	6.8

MTF=Monitoring the Future, a national survey of 8th, 10th and 12th graders.

Table 3.41: Vape Marijuana - Past 30 Day Use

Grade	Group	2020-21	2021-22	2022-23	2023-24
6	county	0.0	0.0	0.9	4.6
	state	0.6	0.7	0.7	0.7
8	county	1.3	2.7	4.7	2.8
	state	2.6	2.9	3.4	2.9
	MTF	4.2	2.9	4.2	4.2
10	county	8.7	0.0	7.9	4.8
	state	5.8	7.3	7.9	6.2
	MTF	11.3	8.4	10.3	8.5
12	county	0.0	7.8	17.2	0.0
	state	8.3	10.2	11.1	9.7
	MTF	12.2	12.4	14.8	13.7
Combined	county	4.9	2.6	6.5	3.9
	state	3.7	4.5	5.0	4.1

MTF=Monitoring the Future, a national survey of 8th, 10th and 12th graders.

Table 3.42: Any Vaping - Past 30 Day Use

Grade	Group	2020-21	2021-22	2022-23	2023-24
6	county	0.0	6.8	1.8	4.6
	state	3.2	3.4	3.6	3.3
8	county	5.3	8.0	9.4	12.8
	state	9.8	9.5	8.8	7.6
	MTF	12.5	8.9	8.9	–
10	county	18.8	0.0	15.8	16.9
	state	16.9	17.4	15.2	12.0
	MTF	23.5	15.6	17.3	–
12	county	0.0	23.5	32.2	0.0
	state	19.8	22.1	20.6	17.5
	MTF	28.2	24.0	25.6	–
Combined	county	11.7	10.5	12.7	11.5
	state	11.1	11.7	10.8	8.9

MTF=Monitoring the Future, a national survey of 8th, 10th and 12th graders.

'Any Vaping' MTF data by grade is unavailable for 2023, so is excluded from this comparison.

Table 3.43: Binge Drinking

Grade	Group	2020-21	2021-22	2022-23	2023-24
6	county	0.0	1.0	0.0	0.0
	state	0.5	0.7	0.6	0.7
8	county	3.9	0.9	2.3	0.0
	state	2.7	2.6	2.4	2.2
10	county	7.2	0.0	7.8	8.4
	state	6.3	6.6	5.9	4.9
12	county	0.0	17.6	11.9	0.0
	state	10.5	11.4	9.7	8.4
Combined	county	5.5	4.2	4.8	2.5
	state	4.1	4.5	3.9	3.4

Table 3.44: Half Pack or More of Cigarettes Daily

Grade	Group	2020-21	2021-22	2022-23	2023-24
6	county	0.0	0.0	0.0	0.0
	state	0.1	0.1	0.1	0.1
8	county	0.0	0.0	0.0	0.0
	state	0.2	0.1	0.1	0.2
10	county	0.0	0.0	0.0	0.0
	state	0.4	0.3	0.2	0.2
12	county	0.0	0.0	0.0	0.0
	state	0.4	0.6	0.3	0.4
Combined	county	0.0	0.0	0.0	0.0
	state	0.2	0.2	0.2	0.2

Table 3.45: Suspended from School

Grade	Group	2020-21	2021-22	2022-23	2023-24
6	county	0.0	3.9	4.4	8.9
	state	8.8	10.7	11.8	12.5
8	county	8.0	6.2	6.7	12.0
	state	12.5	13.6	16.6	16.5
10	county	8.6	0.0	12.6	13.3
	state	11.1	11.9	13.3	14.2
12	county	0.0	9.6	13.6	0.0
	state	8.7	9.8	10.6	10.2
Combined	county	8.3	6.0	8.8	11.4
	state	10.4	11.7	13.5	13.8

Table 3.46: Drunk or High at School

Grade	Group	2020-21	2021-22	2022-23	2023-24
6	county	0.0	0.0	0.0	4.4
	state	0.7	1.1	1.1	1.1
8	county	0.0	0.9	5.6	4.6
	state	3.3	3.9	4.7	4.0
10	county	11.4	0.0	8.7	9.6
	state	6.7	7.8	8.5	7.0
12	county	0.0	9.6	6.8	0.0
	state	7.6	9.3	9.6	8.3
Combined	county	5.6	2.2	4.9	6.0
	state	4.0	4.9	5.4	4.5

Table 3.47: Sold Illegal Drugs

Grade	Group	2020-21	2021-22	2022-23	2023-24
6	county	0.0	0.0	0.0	0.0
	state	0.3	0.3	0.3	0.4
8	county	0.0	0.0	0.0	0.0
	state	1.2	1.1	1.0	1.0
10	county	2.9	0.0	3.9	9.6
	state	2.1	2.2	2.1	1.8
12	county	0.0	1.9	5.1	0.0
	state	2.8	3.0	3.0	2.2
Combined	county	1.4	0.4	1.9	2.8
	state	1.4	1.5	1.4	1.2

Table 3.48: Stolen Anything

Grade	Group	2020-21	2021-22	2022-23	2023-24
6	county	0.0	0.0	0.0	30.0
	state	0.0	0.0	0.0	22.9
8	county	0.0	0.0	0.0	19.3
	state	0.0	0.0	0.0	23.6
10	county	0.0	0.0	0.0	18.5
	state	0.0	0.0	0.0	18.6
12	county	0.0	0.0	0.0	0.0
	state	0.0	0.0	0.0	14.2
Combined	county	0.0	0.0	0.0	22.5
	state	0.0	0.0	0.0	20.7

Question introduced in 2023. Data comparison for all prior years is not available.

Table 3.49: Been Arrested

Grade	Group	2020-21	2021-22	2022-23	2023-24
6	county	0.0	1.0	1.8	1.1
	state	0.9	1.2	1.2	1.1
8	county	0.0	0.0	3.4	1.8
	state	1.8	1.9	2.3	1.8
10	county	5.7	0.0	7.8	2.4
	state	2.0	2.1	2.2	2.5
12	county	0.0	3.8	0.0	0.0
	state	1.8	1.9	2.0	1.7
Combined	county	2.8	1.1	3.6	1.8
	state	1.6	1.7	1.9	1.7

Table 3.50: Attacked to Harm

Grade	Group	2020-21	2021-22	2022-23	2023-24
6	county	0.0	8.7	8.8	17.8
	state	7.6	9.4	9.7	9.2
8	county	5.3	7.1	9.0	10.1
	state	7.9	8.6	9.6	8.7
10	county	7.1	0.0	7.8	2.4
	state	5.8	6.9	6.8	6.4
12	county	0.0	3.8	6.9	0.0
	state	4.1	5.1	5.0	4.4
Combined	county	6.2	7.1	8.3	10.3
	state	6.7	7.9	8.2	7.6

Table 3.51: Carried a Handgun

Grade	Group	2020-21	2021-22	2022-23	2023-24
6	county	0.0	18.4	7.9	11.1
	state	7.0	8.1	8.2	6.9
8	county	4.0	7.1	11.2	21.1
	state	7.0	7.4	7.9	7.7
10	county	5.7	0.0	5.9	1.2
	state	6.5	7.0	6.9	6.3
12	county	0.0	7.7	11.9	0.0
	state	5.6	6.3	6.2	5.2
Combined	county	4.8	11.6	8.8	12.1
	state	6.7	7.4	7.5	6.7

Table 3.52: Handgun to School

Grade	Group	2020-21	2021-22	2022-23	2023-24
6	county	0.0	1.0	0.0	0.0
	state	0.2	0.3	0.3	0.2
8	county	1.3	0.0	1.1	0.0
	state	0.2	0.2	0.4	0.3
10	county	0.0	0.0	0.0	0.0
	state	0.3	0.3	0.3	0.3
12	county	0.0	0.0	0.0	0.0
	state	0.4	0.3	0.4	0.4
Combined	county	0.7	0.4	0.3	0.0
	state	0.3	0.3	0.3	0.3

Table 3.53: Belonged to a Gang

Grade	Group	2020-21	2021-22	2022-23	2023-24
6	county	0.0	5.2	3.7	1.2
	state	3.4	4.2	4.0	4.0
8	county	1.4	1.9	3.4	0.9
	state	3.2	3.0	3.1	2.9
10	county	0.0	0.0	1.0	1.2
	state	2.9	2.9	2.3	2.3
12	county	0.0	0.0	0.0	0.0
	state	2.3	2.4	2.2	1.8
Combined	county	0.7	2.8	2.3	1.1
	state	3.0	3.2	3.0	2.9

Table 3.54: Community Risk - Transitions and Mobility

Grade	Group	2020-21	2021-22	2022-23	2023-24
6	county	0.0	45.9	45.0	39.5
	state	49.9	50.4	49.5	48.1
8	county	41.9	55.5	49.4	41.5
	state	52.3	52.3	50.9	51.1
10	county	58.0	0.0	44.9	48.2
	state	57.1	54.7	52.9	54.4
12	county	0.0	38.8	50.0	0.0
	state	46.0	45.7	46.9	47.7
Combined	county	49.7	48.6	46.9	43.0
	state	51.8	51.2	50.4	50.5

Table 3.55: Community Risk - Perceived Availability of Drugs

Grade	Group	2020-21	2021-22	2022-23	2023-24
6	county	0.0	19.0	25.0	30.5
	state	17.2	18.5	19.0	17.7
8	county	14.5	11.1	23.5	15.7
	state	16.7	16.7	17.3	16.5
10	county	22.1	0.0	18.2	26.5
	state	19.0	17.8	17.8	17.1
12	county	0.0	22.4	21.1	0.0
	state	19.3	18.9	17.8	16.0
Combined	county	18.1	16.3	22.0	23.4
	state	17.8	17.8	18.0	16.9

Table 3.56: Community Risk - Perceived Availability of Handguns

Grade	Group	2020-21	2021-22	2022-23	2023-24
6	county	0.0	33.0	32.7	39.0
	state	22.0	23.8	23.6	21.9
8	county	35.5	42.1	40.0	44.4
	state	32.0	32.8	33.9	31.1
10	county	26.5	0.0	19.2	25.3
	state	22.1	21.3	22.1	21.2
12	county	0.0	32.7	31.6	0.0
	state	25.1	25.8	26.2	23.8
Combined	county	31.2	36.7	30.4	37.0
	state	25.5	26.3	26.8	24.9

Table 3.57: Family Risk - Poor Family Management

Grade	Group	2020-21	2021-22	2022-23	2023-24
6	county	0.0	36.5	51.6	58.6
	state	47.5	52.6	54.9	55.0
8	county	27.4	29.0	36.5	30.2
	state	28.3	31.5	32.1	32.1
10	county	16.2	0.0	22.0	32.5
	state	19.6	23.6	24.7	22.7
12	county	0.0	20.4	27.3	0.0
	state	16.3	19.9	20.3	20.3
Combined	county	22.0	30.2	34.7	38.7
	state	29.9	33.5	34.5	34.4

Table 3.58: Family Risk - Family History of Antisocial Behavior

Grade	Group	2020-21	2021-22	2022-23	2023-24
6	county	0.0	26.3	34.0	31.5
	state	29.1	29.6	29.4	30.0
8	county	25.7	27.9	32.9	34.0
	state	27.4	27.0	26.8	25.4
10	county	31.9	0.0	29.3	30.1
	state	26.7	26.2	25.6	24.1
12	county	0.0	28.6	41.4	0.0
	state	22.2	24.4	24.7	21.9
Combined	county	28.7	27.4	33.6	32.1
	state	26.9	27.1	26.9	25.9

Table 3.59: Family Risk - Parental Attitudes Favorable to ATOD

Grade	Group	2020-21	2021-22	2022-23	2023-24
6	county	0.0	13.1	20.4	11.0
	state	12.1	12.4	13.0	14.3
8	county	21.9	18.9	29.4	29.2
	state	19.0	19.3	20.0	20.4
10	county	27.5	0.0	27.3	28.9
	state	26.9	26.1	26.8	27.0
12	county	0.0	30.6	35.1	0.0
	state	24.5	26.3	25.2	25.4
Combined	county	24.6	18.9	27.1	24.0
	state	19.7	20.2	20.6	21.0

Table 3.60: Family Risk - Parental Attitudes Favorable to ASB

Grade	Group	2020-21	2021-22	2022-23	2023-24
6	county	0.0	42.9	44.9	39.7
	state	36.7	40.1	42.4	42.4
8	county	34.2	49.1	43.5	55.7
	state	44.4	45.8	48.1	46.0
10	county	46.4	0.0	38.4	48.2
	state	43.9	43.4	45.3	43.6
12	county	0.0	38.8	61.4	0.0
	state	37.6	38.4	40.2	40.4
Combined	county	40.1	44.7	45.4	48.9
	state	40.9	42.3	44.5	43.5

Table 3.61: School Risk - Academic Failure

Grade	Group	2020-21	2021-22	2022-23	2023-24
6	county	0.0	43.6	54.3	50.6
	state	48.5	47.5	46.2	45.4
8	county	62.3	54.5	48.3	47.2
	state	49.3	48.3	46.2	45.4
10	county	50.0	0.0	61.3	40.2
	state	48.1	47.9	47.9	44.3
12	county	0.0	30.2	50.0	0.0
	state	38.9	41.7	39.7	38.1
Combined	county	56.5	45.5	54.2	46.2
	state	47.1	46.8	45.6	44.0

Table 3.62: School Risk - Low Commitment to School

Grade	Group	2020-21	2021-22	2022-23	2023-24
6	county	0.0	47.1	59.3	67.4
	state	52.2	58.9	61.6	63.3
8	county	48.1	50.0	68.2	62.4
	state	51.1	56.0	58.3	60.5
10	county	45.7	0.0	51.9	60.2
	state	52.6	57.0	57.4	57.9
12	county	0.0	46.2	52.5	0.0
	state	45.0	51.6	51.2	51.0
Combined	county	46.9	48.1	58.2	63.3
	state	50.8	56.3	57.9	59.2

Table 3.63: Peer Risk - Early Initiation of Drug Use

Grade	Group	2020-21	2021-22	2022-23	2023-24
6	county	0.0	18.6	21.4	27.8
	state	17.0	19.9	20.8	19.0
8	county	7.8	5.4	14.6	13.0
	state	12.3	11.6	10.6	10.1
10	county	15.7	0.0	8.7	14.5
	state	12.1	12.0	11.4	10.1
12	county	0.0	17.0	23.7	0.0
	state	10.8	12.0	11.3	11.2
Combined	county	11.6	12.7	16.5	18.1
	state	13.4	14.2	13.8	12.9

Table 3.64: Peer Risk - Early Initiation of ASB

Grade	Group	2020-21	2021-22	2022-23	2023-24
6	county	0.0	17.5	13.8	19.1
	state	17.6	20.1	20.6	20.1
8	county	15.6	18.9	18.0	27.4
	state	24.2	24.8	27.0	27.6
10	county	21.7	0.0	22.8	20.5
	state	25.0	25.4	26.5	27.3
12	county	0.0	26.9	37.3	0.0
	state	23.6	25.1	24.5	23.8
Combined	county	18.5	19.9	21.1	22.7
	state	22.3	23.6	24.7	24.7

Table 3.65: Peer Risk - Peer Favorable Attitudes to ASB

Grade	Group	2020-21	2021-22	2022-23	2023-24
6	county	0.0	33.3	36.8	39.3
	state	32.2	38.8	41.8	43.0
8	county	20.8	23.2	35.3	29.5
	state	29.7	32.3	33.6	34.7
10	county	34.3	0.0	27.9	41.2
	state	34.3	35.7	36.0	36.9
12	county	0.0	28.8	37.9	0.0
	state	28.9	31.3	32.9	35.1
Combined	county	27.2	28.2	34.1	36.1
	state	31.4	34.8	36.4	37.7

Table 3.66: Peer Risk - Peer Favorable Attitudes to Drug Use

Grade	Group	2020-21	2021-22	2022-23	2023-24
6	county	0.0	19.4	24.8	24.4
	state	15.4	20.1	21.0	21.7
8	county	20.8	17.7	28.1	22.0
	state	19.5	19.9	19.1	19.5
10	county	22.9	0.0	24.0	33.7
	state	25.2	25.3	24.1	22.8
12	county	0.0	20.8	20.3	0.0
	state	20.1	21.4	20.6	18.1
Combined	county	21.8	19.0	24.7	26.2
	state	19.7	21.5	21.1	20.7

Table 3.67: Peer Risk - Perceived Risk of Drug Use

Grade	Group	2020-21	2021-22	2022-23	2023-24
6	county	0.0	56.3	65.8	48.3
	state	55.5	58.1	58.9	58.0
8	county	59.2	57.1	73.9	56.0
	state	56.7	58.2	59.7	57.1
10	county	48.6	0.0	54.5	57.8
	state	52.9	55.5	54.7	52.0
12	county	0.0	59.6	71.2	0.0
	state	58.4	60.6	60.8	56.9
Combined	county	54.1	57.3	65.5	54.1
	state	55.7	57.9	58.4	56.1

Table 3.68: Peer Risk - Peer Rewards for Antisocial Involvement

Grade	Group	2020-21	2021-22	2022-23	2023-24
6	county	0.0	32.0	29.1	20.0
	state	28.0	29.2	29.8	26.9
8	county	28.6	31.9	37.1	32.7
	state	35.1	36.7	34.3	31.9
10	county	34.3	0.0	29.8	45.1
	state	35.8	35.7	35.2	33.3
12	county	0.0	52.8	35.6	0.0
	state	46.0	46.1	43.4	42.0
Combined	county	31.3	36.1	32.2	32.3
	state	34.8	35.9	34.7	32.3

Table 3.69: School Protective - School Opportunities for PSI

Grade	Group	2020-21	2021-22	2022-23	2023-24
6	county	0.0	59.2	56.8	48.9
	state	45.6	48.8	49.9	49.3
8	county	68.4	64.6	66.3	78.9
	state	65.5	65.5	64.8	65.2
10	county	67.1	0.0	64.8	74.7
	state	66.4	66.4	65.4	66.5
12	county	0.0	79.2	78.0	0.0
	state	66.2	66.7	66.5	68.1
Combined	county	67.8	65.4	64.7	68.1
	state	59.7	61.0	61.0	61.3

PSI, prosocial involvement.

Table 3.70: School Protective - School Rewards for PSI

Grade	Group	2020-21	2021-22	2022-23	2023-24
6	county	0.0	65.0	55.9	43.3
	state	51.3	48.5	47.4	46.6
8	county	59.7	42.9	46.1	61.1
	state	52.4	49.8	47.6	48.5
10	county	61.4	0.0	57.4	55.4
	state	63.1	59.6	57.4	59.2
12	county	0.0	52.8	57.6	0.0
	state	49.8	46.3	44.8	46.7
Combined	county	60.5	53.4	54.3	53.7
	state	54.2	51.1	49.5	50.2

PSI, prosocial involvement.

Table 3.71: I feel safe at my school.

		NO!	no	yes	YES!
6	county	8.0	20.7	40.2	31.0
	state	6.1	13.1	48.9	31.8
8	county	1.9	16.8	58.9	22.4
	state	7.8	18.4	57.1	16.7
10	county	9.8	19.5	56.1	14.6
	state	8.1	18.6	58.9	14.4
Combined	county	6.2	18.8	52.2	22.8
	state	7.3	16.6	54.8	21.3

Table 3.72: How often have you taken a handgun to school?

		Never	1-2 times	3-5 times	6-9 times	10+ times
6	county	100.0	0.0	0.0	0.0	0.0
	state	99.8	0.1	0.0	0.0	0.0
8	county	100.0	0.0	0.0	0.0	0.0
	state	99.7	0.2	0.0	0.0	0.1
10	county	100.0	0.0	0.0	0.0	0.0
	state	99.7	0.1	0.1	0.0	0.1
Combined	county	100.0	0.0	0.0	0.0	0.0
	state	99.8	0.1	0.0	0.0	0.1

Table 3.73: How wrong do you think it is for someone your age to take a handgun to school?

		Very Wrong	Wrong	A Little Bit Wrong	Not at All Wrong
6	county	95.6	2.2	1.1	1.1
	state	95.0	3.4	0.8	0.8
8	county	95.4	2.8	0.9	0.9
	state	93.9	4.6	0.8	0.8
10	county	94.0	4.8	1.2	0.0
	state	93.8	4.8	0.7	0.8
Combined	county	95.0	3.2	1.1	0.7
	state	94.2	4.2	0.8	0.8

Table 3.74: Have any of your brothers/sisters ever taken a handgun to school?

				I don't have any brothers or sisters
		No	Yes	
6	county	95.9	0.0	4.1
	state	94.9	0.9	4.3
8	county	97.2	0.9	1.9
	state	94.6	0.9	4.5
10	county	97.6	0.0	2.4
	state	93.9	0.9	5.2
Combined	county	96.9	0.4	2.7
	state	94.5	0.9	4.6

Table 3.75: Location of Alcohol Use

		My Home	Someone Else's Home	Open Area Like a Park, etc.	Sporting Event or Concert	Restaurant, Bar, or a Nightclub	Empty Building or Site	Hotel/Motel	In a Car	At School
6	county	66.7	22.2	0.0	0.0	0.0	0.0	0.0	0.0	11.1
	state	60.1	22.9	5.1	1.4	5.1	0.5	1.5	1.6	1.8
8	county	50.0	37.5	6.2	0.0	0.0	0.0	0.0	0.0	6.2
	state	52.9	31.7	6.7	1.7	2.1	0.7	1.4	1.1	1.6
10	county	63.6	31.8	4.5	0.0	0.0	0.0	0.0	0.0	0.0
	state	48.0	38.4	7.0	1.3	1.9	0.5	1.0	1.4	0.5
Combined	county	59.6	31.9	4.3	0.0	0.0	0.0	0.0	0.0	4.3
	state	51.8	33.4	6.6	1.5	2.5	0.6	1.2	1.4	1.1

*The response 'I did not drink alcohol in the past year' has been removed from this table.

Sources of Alcohol

If you drank alcohol (not just a sip or taste) in the past year, how did you get it?

Table 3.76: Source of Alcohol - I did not drink alcohol in the past year

Grade	Group	2020-21	2021-22	2022-23	2023-24
6	county	0.0	95.1	98.1	90.5
	state	95.0	93.5	93.4	94.2
8	county	86.3	92.5	91.5	84.4
	state	86.8	85.8	86.9	87.5
10	county	73.5	0.0	81.6	74.7
	state	76.5	75.2	76.8	79.5
12	county	0.0	68.8	62.1	0.0
	state	69.9	64.7	66.6	70.7
Combined	county	80.1	89.1	85.8	83.5
	state	84.1	81.9	82.9	84.9

Table 3.77: Source of Alcohol - Bought It Myself WITH a Fake ID

Grade	Group	2020-21	2021-22	2022-23	2023-24
6	county	0.0	1.0	0.0	0.0
	state	0.1	0.2	0.2	0.2
8	county	0.0	0.0	0.0	0.0
	state	0.1	0.2	0.3	0.2
10	county	0.0	0.0	1.0	1.3
	state	0.2	0.4	0.4	0.5
12	county	0.0	0.0	0.0	0.0
	state	0.8	1.1	0.9	0.8
Combined	county	0.0	0.4	0.3	0.4
	state	0.2	0.4	0.4	0.4

Table 3.78: Source of Alcohol - Bought It Myself WITHOUT a Fake ID

Grade	Group	2020-21	2021-22	2022-23	2023-24
6	county	0.0	1.0	0.0	0.0
	state	0.0	0.1	0.1	0.1
8	county	0.0	0.0	0.0	0.9
	state	0.1	0.1	0.2	0.2
10	county	0.0	0.0	0.0	2.5
	state	0.5	0.8	0.7	0.6
12	county	0.0	0.0	1.7	0.0
	state	1.4	2.5	2.5	1.8
Combined	county	0.0	0.4	0.3	1.1
	state	0.4	0.7	0.7	0.5

Table 3.79: Source of Alcohol - Got it delivered (Liquor store delivery, etc.)

Grade	Group	2020-21	2021-22	2022-23	2023-24
6	county	0.0	1.0	0.0	0.0
	state	0.0	0.1	0.1	0.1
8	county	0.0	0.0	0.0	0.0
	state	0.0	0.2	0.2	0.2
10	county	0.0	0.0	0.0	2.5
	state	0.0	0.4	0.4	0.4
12	county	0.0	0.0	0.0	0.0
	state	0.0	0.6	0.6	0.5
Combined	county	0.0	0.4	0.0	0.7
	state	0.0	0.3	0.3	0.3

Answer introduced in 2021. Data comparison for all prior years is not available.

Table 3.80: Source of Alcohol - Bought it on-line

Grade	Group	2020-21	2021-22	2022-23	2023-24
6	county	0.0	1.0	0.0	0.0
	state	0.0	0.1	0.1	0.1
8	county	0.0	0.0	0.0	0.9
	state	0.0	0.1	0.1	0.1
10	county	0.0	0.0	0.0	3.8
	state	0.0	0.2	0.2	0.2
12	county	0.0	0.0	0.0	0.0
	state	0.0	0.3	0.3	0.3
Combined	county	0.0	0.4	0.0	1.5
	state	0.0	0.2	0.1	0.2

Answer introduced in 2021. Data comparison for all prior years is not available.

Table 3.81: Source of Alcohol - Someone I Know Age 21 or OLDER

Grade	Group	2020-21	2021-22	2022-23	2023-24
6	county	0.0	1.0	0.9	3.6
	state	1.1	1.8	1.7	1.6
8	county	2.7	2.8	2.4	5.5
	state	3.9	4.4	3.9	3.9
10	county	10.3	0.0	9.2	15.2
	state	8.2	10.2	8.8	7.7
12	county	0.0	12.5	22.4	0.0
	state	14.4	17.7	15.9	14.1
Combined	county	6.4	3.9	7.3	7.7
	state	5.8	7.3	6.4	5.7

Table 3.82: Source of Alcohol - Someone I Know UNDER Age 21

Grade	Group	2020-21	2021-22	2022-23	2023-24
6	county	0.0	2.0	0.0	0.0
	state	0.4	0.5	0.4	0.4
8	county	1.4	0.9	1.2	2.8
	state	2.0	2.1	1.6	1.8
10	county	5.9	0.0	3.1	8.9
	state	5.3	5.2	4.3	3.5
12	county	0.0	8.3	1.7	0.0
	state	6.6	7.9	7.0	6.1
Combined	county	3.5	2.7	1.5	3.7
	state	3.0	3.4	2.8	2.5

Table 3.83: Source of Alcohol - My Brother or Sister

Grade	Group	2020-21	2021-22	2022-23	2023-24
6	county	0.0	2.0	0.9	1.2
	state	0.4	0.6	0.6	0.6
8	county	0.0	0.0	1.2	0.9
	state	1.3	1.3	1.4	1.2
10	county	1.5	0.0	2.0	3.8
	state	2.5	2.7	2.4	1.8
12	county	0.0	2.1	5.2	0.0
	state	2.8	3.4	3.4	2.7
Combined	county	0.7	1.2	2.0	1.8
	state	1.6	1.8	1.7	1.4

Table 3.84: Source of Alcohol - Home WITH Parents' Permission

Grade	Group	2020-21	2021-22	2022-23	2023-24
6	county	0.0	1.0	1.9	2.4
	state	1.6	2.6	2.8	2.6
8	county	6.8	1.9	4.9	4.6
	state	4.3	4.2	4.5	4.7
10	county	10.3	0.0	4.1	12.7
	state	7.1	6.5	6.8	6.7
12	county	0.0	8.3	19.0	0.0
	state	8.9	9.0	9.5	8.5
Combined	county	8.5	2.7	6.1	6.2
	state	4.9	5.1	5.4	5.2

Table 3.85: Source of Alcohol - Home WITHOUT Parents' Permission

Grade	Group	2020-21	2021-22	2022-23	2023-24
6	county	0.0	2.0	0.9	1.2
	state	0.9	1.1	1.1	1.1
8	county	2.7	0.9	2.4	4.6
	state	3.2	3.5	2.7	2.8
10	county	5.9	0.0	6.1	7.6
	state	5.1	5.0	4.7	4.0
12	county	0.0	0.0	1.7	0.0
	state	3.7	4.1	3.9	3.5
Combined	county	4.3	1.2	2.9	4.4
	state	3.1	3.3	3.0	2.7

Table 3.86: Source of Alcohol - Another Relative

Grade	Group	2020-21	2021-22	2022-23	2023-24
6	county	0.0	2.0	0.9	1.2
	state	0.8	1.3	1.1	1.0
8	county	2.7	0.9	0.0	0.9
	state	2.3	2.5	2.2	2.2
10	county	7.4	0.0	2.0	7.6
	state	3.5	4.0	4.0	3.3
12	county	0.0	4.2	5.2	0.0
	state	3.3	4.5	4.7	3.7
Combined	county	5.0	2.0	1.7	2.9
	state	2.3	2.8	2.7	2.4

Table 3.87: Source of Alcohol - A Stranger Bought It For Me

Grade	Group	2020-21	2021-22	2022-23	2023-24
6	county	0.0	1.0	0.0	0.0
	state	0.1	0.1	0.2	0.1
8	county	0.0	0.0	0.0	0.9
	state	0.2	0.3	0.3	0.2
10	county	0.0	0.0	1.0	0.0
	state	0.7	1.1	0.8	0.7
12	county	0.0	0.0	1.7	0.0
	state	1.2	1.8	1.4	1.5
Combined	county	0.0	0.4	0.6	0.4
	state	0.4	0.7	0.6	0.5

Table 3.88: Source of Alcohol - Took It From a Store or Shop

Grade	Group	2020-21	2021-22	2022-23	2023-24
6	county	0.0	1.0	0.0	0.0
	state	0.1	0.1	0.1	0.1
8	county	0.0	0.0	0.0	0.9
	state	0.1	0.2	0.2	0.2
10	county	0.0	0.0	0.0	2.5
	state	0.2	0.4	0.5	0.2
12	county	0.0	0.0	0.0	0.0
	state	0.3	0.3	0.4	0.5
Combined	county	0.0	0.4	0.0	1.1
	state	0.1	0.2	0.3	0.2

Table 3.89: Source of Alcohol - Other

Grade	Group	2020-21	2021-22	2022-23	2023-24
6	county	0.0	6.9	0.0	3.6
	state	2.0	2.4	2.4	2.1
8	county	2.7	1.9	2.4	2.8
	state	3.3	4.1	4.0	3.5
10	county	8.8	0.0	4.1	3.8
	state	5.3	6.1	5.7	5.1
12	county	0.0	10.4	12.1	0.0
	state	5.6	7.7	7.1	7.1
Combined	county	5.7	5.5	3.8	3.3
	state	3.7	4.7	4.5	4.0

Sources of Cigarettes

If you smoked cigarettes (not just a puff or drag) in the past year, how did you get them?

Table 3.90: Source of Cigarettes - I did not smoke cigarettes in the past year

Grade	Group	2020-21	2021-22	2022-23	2023-24
6	county	0.0	99.0	98.0	97.6
	state	97.3	97.3	97.1	97.8
8	county	95.8	95.2	96.4	95.3
	state	94.9	94.8	95.4	96.0
10	county	88.2	0.0	91.9	90.2
	state	92.4	92.5	93.1	93.9
12	county	0.0	89.6	91.2	0.0
	state	91.2	89.7	91.0	91.3
Combined	county	92.1	95.6	94.7	94.5
	state	94.4	94.1	94.6	95.3

Table 3.91: Source of Cigarettes - Bought Them Myself WITH a Fake ID

Grade	Group	2020-21	2021-22	2022-23	2023-24
6	county	0.0	1.0	0.0	0.0
	state	0.2	0.1	0.1	0.1
8	county	0.0	0.0	0.0	0.0
	state	0.2	0.1	0.1	0.2
10	county	0.0	0.0	0.0	0.0
	state	0.2	0.2	0.2	0.3
12	county	0.0	0.0	0.0	0.0
	state	0.6	0.5	0.5	0.4
Combined	county	0.0	0.4	0.0	0.0
	state	0.3	0.2	0.2	0.2

Table 3.92: Source of Cigarettes - Bought Them Myself WITHOUT a Fake ID

Grade	Group	2020-21	2021-22	2022-23	2023-24
6	county	0.0	1.0	0.0	0.0
	state	0.2	0.1	0.1	0.1
8	county	0.0	0.0	0.0	1.9
	state	0.3	0.2	0.1	0.2
10	county	0.0	0.0	0.0	0.0
	state	0.4	0.3	0.4	0.4
12	county	0.0	0.0	0.0	0.0
	state	1.5	1.6	1.5	0.9
Combined	county	0.0	0.4	0.0	0.7
	state	0.5	0.4	0.4	0.3

Table 3.93: Source of Cigarettes - Someone I Know Age 21 or OLDER

Grade	Group	2020-21	2021-22	2022-23	2023-24
6	county	0.0	1.0	0.0	0.0
	state	0.6	0.3	0.3	0.3
8	county	1.4	0.0	0.0	0.9
	state	1.7	1.0	0.7	0.7
10	county	4.4	0.0	3.0	4.9
	state	3.3	2.1	1.7	1.4
12	county	0.0	4.2	3.5	0.0
	state	5.0	3.6	2.7	2.7
Combined	county	2.9	1.2	1.5	1.8
	state	2.3	1.5	1.1	1.1

Answer changed from "Age 18" to "Age 21" in 2021 to reflect new smoking laws.

Table 3.94: Source of Cigarettes - Someone I Know UNDER Age 21

Grade	Group	2020-21	2021-22	2022-23	2023-24
6	county	0.0	1.0	0.0	1.2
	state	0.6	0.5	0.3	0.3
8	county	1.4	1.9	1.2	3.8
	state	1.5	1.2	0.9	0.9
10	county	5.9	0.0	3.0	2.4
	state	2.6	2.0	1.6	1.5
12	county	0.0	2.1	0.0	0.0
	state	2.0	2.9	2.3	2.4
Combined	county	3.6	1.6	1.2	2.6
	state	1.6	1.5	1.1	1.1

Answer changed from "Age 18" to "Age 21" in 2021 to reflect new smoking laws.

Table 3.95: Source of Cigarettes - My Brother or Sister

Grade	Group	2020-21	2021-22	2022-23	2023-24
6	county	0.0	1.0	0.0	0.0
	state	0.3	0.3	0.2	0.2
8	county	0.0	1.0	0.0	1.9
	state	0.6	0.5	0.4	0.5
10	county	0.0	0.0	1.0	3.7
	state	0.6	0.6	0.4	0.3
12	county	0.0	0.0	0.0	0.0
	state	0.7	0.7	0.5	0.4
Combined	county	0.0	0.8	0.3	1.8
	state	0.5	0.5	0.4	0.3

Table 3.96: Source of Cigarettes - Home WITH Parents' Permission

Grade	Group	2020-21	2021-22	2022-23	2023-24
6	county	0.0	1.0	0.0	1.2
	state	0.3	0.2	0.2	0.2
8	county	0.0	0.0	0.0	0.0
	state	0.3	0.2	0.3	0.3
10	county	4.4	0.0	2.0	1.2
	state	0.5	0.5	0.6	0.3
12	county	0.0	0.0	1.8	0.0
	state	0.7	0.7	0.6	0.4
Combined	county	2.1	0.4	0.9	0.7
	state	0.4	0.4	0.4	0.3

Table 3.97: Source of Cigarettes - Home WITHOUT Parents' Permission

Grade	Group	2020-21	2021-22	2022-23	2023-24
6	county	0.0	1.0	0.0	0.0
	state	0.7	0.6	0.6	0.6
8	county	1.4	0.0	2.4	0.9
	state	1.4	1.5	1.2	1.2
10	county	4.4	0.0	0.0	3.7
	state	2.0	1.5	1.5	1.4
12	county	0.0	0.0	1.8	0.0
	state	1.1	1.1	1.1	1.3
Combined	county	2.9	0.4	0.9	1.5
	state	1.3	1.2	1.1	1.1

Table 3.98: Source of Cigarettes - Another Relative

Grade	Group	2020-21	2021-22	2022-23	2023-24
6	county	0.0	1.0	0.0	0.0
	state	0.4	0.3	0.4	0.4
8	county	0.0	0.0	0.0	0.0
	state	0.7	0.7	0.6	0.5
10	county	2.9	0.0	1.0	1.2
	state	1.3	1.0	0.8	0.7
12	county	0.0	0.0	3.5	0.0
	state	0.9	0.9	0.9	0.7
Combined	county	1.4	0.4	0.9	0.4
	state	0.8	0.7	0.7	0.5

Table 3.99: Source of Cigarettes - A Stranger Bought Them For Me

Grade	Group	2020-21	2021-22	2022-23	2023-24
6	county	0.0	1.0	0.0	0.0
	state	0.2	0.1	0.1	0.1
8	county	0.0	1.0	0.0	0.0
	state	0.3	0.3	0.2	0.2
10	county	0.0	0.0	0.0	1.2
	state	0.6	0.5	0.4	0.3
12	county	0.0	0.0	0.0	0.0
	state	1.1	0.8	0.6	0.5
Combined	county	0.0	0.8	0.0	0.4
	state	0.4	0.4	0.3	0.2

Table 3.100: Source of Cigarettes - Took Them From a Store or Shop

Grade	Group	2020-21	2021-22	2022-23	2023-24
6	county	0.0	1.0	1.0	0.0
	state	0.1	0.1	0.1	0.1
8	county	0.0	0.0	0.0	0.0
	state	0.2	0.1	0.1	0.2
10	county	0.0	0.0	1.0	0.0
	state	0.2	0.2	0.2	0.2
12	county	0.0	0.0	0.0	0.0
	state	0.4	0.2	0.3	0.3
Combined	county	0.0	0.4	0.6	0.0
	state	0.2	0.2	0.2	0.2

Table 3.101: Source of Cigarettes - Other

Grade	Group	2020-21	2021-22	2022-23	2023-24
6	county	0.0	6.1	2.0	2.4
	state	2.0	1.7	1.8	1.3
8	county	4.2	1.9	1.2	0.9
	state	2.5	2.3	2.4	1.8
10	county	4.4	0.0	3.0	4.9
	state	2.7	3.1	2.9	2.4
12	county	0.0	8.3	5.3	0.0
	state	2.8	3.3	3.2	3.1
Combined	county	4.3	4.8	2.6	2.6
	state	2.5	2.5	2.5	2.0

Sources of Vaping Products

If you used a nicotine (or flavor based) vaping product like e-cigarettes, e-cigars, or e-hookahs (not just a puff or drag) in the past year, how did you get them?

Table 3.102: Source of Vaping Products - I did not use e-cigarettes, e-cigars, or e-hookahs in the past year

Grade	Group	2020-21	2021-22	2022-23	2023-24
6	county	0.0	96.0	100.0	95.2
	state	96.9	96.2	96.2	96.4
8	county	94.4	91.6	92.8	88.8
	state	89.4	89.0	90.2	91.5
10	county	79.1	0.0	82.3	78.0
	state	82.4	81.6	84.5	86.8
12	county	0.0	72.9	73.7	0.0
	state	79.5	77.8	79.8	82.9
Combined	county	87.0	89.8	88.8	87.5
	state	88.4	87.4	88.8	90.5

Table 3.103: Source of Vaping Products - Bought them in a store such as a convenience store, supermarket, discount store, or gas station

Grade	Group	2020-21	2021-22	2022-23	2023-24
6	county	0.0	1.0	0.0	0.0
	state	0.2	0.3	0.3	0.3
8	county	0.0	0.0	0.0	0.0
	state	0.5	0.6	0.6	0.6
10	county	0.0	0.0	1.0	2.4
	state	1.7	1.8	1.6	1.2
12	county	0.0	0.0	1.8	0.0
	state	4.4	5.4	4.5	3.6
Combined	county	0.0	0.4	0.6	0.7
	state	1.3	1.6	1.4	1.1

Table 3.104: Source of Vaping Products - On the Internet

Grade	Group	2020-21	2021-22	2022-23	2023-24
6	county	0.0	1.0	0.0	0.0
	state	0.3	0.1	0.2	0.1
8	county	0.0	0.9	0.0	0.9
	state	0.5	0.4	0.3	0.4
10	county	3.0	0.0	1.0	2.4
	state	0.7	0.6	0.5	0.5
12	county	0.0	0.0	0.0	0.0
	state	1.3	0.7	0.8	0.5
Combined	county	1.4	0.8	0.3	1.1
	state	0.6	0.4	0.4	0.3

Table 3.105: Source of Vaping Products - A store that sells electronic cigarettes, such as a "vape shop"

Grade	Group	2020-21	2021-22	2022-23	2023-24
6	county	0.0	1.0	0.0	0.0
	state	0.2	0.2	0.2	0.1
8	county	0.0	0.0	0.0	0.0
	state	0.5	0.5	0.5	0.3
10	county	0.0	0.0	1.0	3.7
	state	1.0	1.2	1.1	0.8
12	county	0.0	0.0	0.0	0.0
	state	2.4	2.7	2.2	2.4
Combined	county	0.0	0.4	0.3	1.1
	state	0.8	1.0	0.8	0.7

Table 3.106: Source of Vaping Products - A family member

Grade	Group	2020-21	2021-22	2022-23	2023-24
6	county	0.0	4.0	0.0	1.2
	state	1.3	1.6	1.6	1.6
8	county	1.4	2.8	2.4	1.9
	state	3.1	3.3	3.0	2.8
10	county	4.5	0.0	2.1	6.1
	state	3.9	4.5	3.9	3.3
12	county	0.0	2.1	8.8	0.0
	state	3.7	4.3	4.3	3.3
Combined	county	2.9	3.1	2.7	2.9
	state	2.9	3.3	3.0	2.6

Table 3.107: Source of Vaping Products - A friend

Grade	Group	2020-21	2021-22	2022-23	2023-24
6	county	0.0	1.0	0.0	2.4
	state	1.4	1.9	1.8	1.7
8	county	2.8	5.6	6.0	9.3
	state	7.4	7.8	6.6	5.8
10	county	14.9	0.0	9.4	19.5
	state	13.3	13.3	11.1	9.3
12	county	0.0	20.8	12.3	0.0
	state	14.0	14.2	12.8	10.9
Combined	county	8.7	6.7	6.2	10.3
	state	8.1	8.5	7.4	6.2

Table 3.108: Source of Vaping Products - A stranger

Grade	Group	2020-21	2021-22	2022-23	2023-24
6	county	0.0	1.0	0.0	0.0
	state	0.1	0.2	0.1	0.1
8	county	0.0	0.0	0.0	0.9
	state	0.5	0.5	0.5	0.3
10	county	1.5	0.0	0.0	2.4
	state	1.3	1.3	1.2	0.7
12	county	0.0	2.1	1.8	0.0
	state	1.6	1.5	1.1	1.2
Combined	county	0.7	0.8	0.3	1.1
	state	0.8	0.8	0.7	0.5

Table 3.109: Source of Vaping Products - Took them from a store or shop

Grade	Group	2020-21	2021-22	2022-23	2023-24
6	county	0.0	1.0	0.0	0.0
	state	0.1	0.1	0.1	0.2
8	county	0.0	0.0	0.0	0.9
	state	0.2	0.2	0.2	0.3
10	county	0.0	0.0	0.0	1.2
	state	0.3	0.2	0.3	0.3
12	county	0.0	0.0	1.8	0.0
	state	0.4	0.2	0.3	0.2
Combined	county	0.0	0.4	0.3	0.7
	state	0.2	0.2	0.2	0.2

Table 3.110: Source of Vaping Products - Some other way

Grade	Group	2020-21	2021-22	2022-23	2023-24
6	county	0.0	2.0	0.0	3.6
	state	0.9	1.0	1.0	0.9
8	county	2.8	1.9	2.4	1.9
	state	2.5	2.3	2.2	1.8
10	county	4.5	0.0	6.2	4.9
	state	3.6	3.5	3.1	2.6
12	county	0.0	6.2	10.5	0.0
	state	3.5	3.5	3.8	3.2
Combined	county	3.6	2.8	4.1	3.3
	state	2.4	2.4	2.4	2.0

Sources of Marijuana

If you used marijuana (weed, pot) (not just a puff or drag) in the past year, how did you get it?

Table 3.111: Source of Marijuana - I did not use marijuana in the past year

Grade	Group	2020-21	2021-22	2022-23	2023-24
6	county	0.0	98.1	96.2	98.8
	state	98.0	98.1	97.8	98.4
8	county	96.0	95.5	92.7	93.2
	state	93.7	93.9	93.7	94.6
10	county	81.2	0.0	85.9	90.2
	state	87.0	87.1	87.0	89.4
12	county	0.0	75.0	78.2	0.0
	state	81.2	80.7	81.2	83.8
Combined	county	88.9	92.7	89.4	94.1
	state	91.3	91.2	91.2	92.8

Table 3.112: Source of Marijuana - Bought it myself

Grade	Group	2020-21	2021-22	2022-23	2023-24
6	county	0.0	1.0	0.0	0.0
	state	0.2	0.2	0.2	0.1
8	county	0.0	0.0	1.2	0.0
	state	1.2	1.0	1.0	0.7
10	county	7.2	0.0	4.0	8.5
	state	4.2	3.6	3.6	2.8
12	county	0.0	6.2	10.9	0.0
	state	8.1	7.3	7.3	5.7
Combined	county	3.5	1.5	3.2	2.6
	state	2.7	2.5	2.4	1.8

Table 3.113: Source of Marijuana - Someone at school

Grade	Group	2020-21	2021-22	2022-23	2023-24
6	county	0.0	1.0	0.0	1.2
	state	0.2	0.2	0.2	0.2
8	county	1.3	0.0	2.4	0.0
	state	1.0	1.0	1.4	1.3
10	county	7.2	0.0	3.0	4.9
	state	2.6	2.5	3.2	2.5
12	county	0.0	4.2	5.5	0.0
	state	3.0	3.4	3.1	3.0
Combined	county	4.2	1.1	2.3	1.9
	state	1.5	1.6	1.8	1.5

Table 3.114: Source of Marijuana - Someone with a medical marijuana card

Grade	Group	2020-21	2021-22	2022-23	2023-24
6	county	0.0	1.0	0.0	0.0
	state	0.2	0.2	0.1	0.2
8	county	0.0	0.9	0.0	0.0
	state	0.7	0.8	0.7	0.7
10	county	7.2	0.0	0.0	6.1
	state	1.6	1.9	1.8	1.7
12	county	0.0	4.2	0.0	0.0
	state	2.6	3.3	3.1	2.9
Combined	county	3.5	1.5	0.0	1.9
	state	1.1	1.3	1.2	1.1

Table 3.115: Source of Marijuana - Brother or sister

Grade	Group	2020-21	2021-22	2022-23	2023-24
6	county	0.0	1.0	1.0	0.0
	state	0.3	0.3	0.3	0.3
8	county	1.3	0.9	1.2	1.0
	state	0.9	0.8	0.9	0.8
10	county	4.3	0.0	1.0	3.7
	state	1.7	1.9	1.8	1.3
12	county	0.0	2.1	1.8	0.0
	state	1.7	1.8	1.8	1.5
Combined	county	2.8	1.1	1.2	1.5
	state	1.0	1.1	1.1	0.9

Table 3.116: Source of Marijuana - Another relative

Grade	Group	2020-21	2021-22	2022-23	2023-24
6	county	0.0	1.0	0.0	0.0
	state	0.4	0.4	0.4	0.5
8	county	0.0	0.9	1.2	0.0
	state	1.3	1.4	1.5	1.4
10	county	5.8	0.0	3.0	4.9
	state	2.7	2.5	2.7	2.1
12	county	0.0	4.2	7.3	0.0
	state	2.0	2.7	3.1	2.5
Combined	county	2.8	1.5	2.3	1.5
	state	1.5	1.6	1.8	1.5

Table 3.117: Source of Marijuana - Other

Grade	Group	2020-21	2021-22	2022-23	2023-24
6	county	0.0	4.9	2.9	1.2
	state	1.6	1.4	1.7	1.1
8	county	2.7	3.6	3.7	5.8
	state	3.7	3.5	3.4	2.8
10	county	11.6	0.0	5.1	8.5
	state	6.4	6.4	6.1	5.0
12	county	0.0	14.6	5.5	0.0
	state	9.1	8.7	8.1	7.7
Combined	county	6.9	6.1	4.1	5.2
	state	4.6	4.5	4.3	3.6

Sources of Marijuana Vaping Products

If you used a marijuana vaping product in the past year, how did you get it?

Table 3.118: Source of Marijuana Vaping Products - I did not buy a marijuana vaping product in the past year

Grade	Group	2021-22	2022-23	2023-24
6	county	98.0	96.2	97.6
	state	97.9	97.4	97.9
8	county	96.3	96.4	94.4
	state	94.8	94.2	94.8
10	county	0.0	88.7	88.9
	state	89.9	89.1	90.7
12	county	89.4	80.0	0.0
	state	86.0	85.1	86.1
Combined	county	95.7	91.4	93.7
	state	93.0	92.4	93.4

Table 3.119: Source of Marijuana Vaping Products - Bought it myself

Grade	Group	2021-22	2022-23	2023-24
6	county	1.0	0.0	0.0
	state	0.2	0.2	0.1
8	county	0.0	1.2	0.9
	state	0.7	0.8	0.8
10	county	0.0	3.1	4.9
	state	2.2	2.5	2.3
12	county	2.1	5.5	0.0
	state	4.9	5.5	4.9
Combined	county	0.8	2.1	1.8
	state	1.6	1.8	1.6

Table 3.120: Source of Marijuana Vaping Products - Someone at school

Grade	Group	2021-22	2022-23	2023-24
6	county	1.0	0.0	1.2
	state	0.3	0.3	0.4
8	county	0.0	1.2	0.0
	state	1.2	1.6	1.6
10	county	0.0	1.0	7.4
	state	2.7	3.5	2.8
12	county	2.1	5.5	0.0
	state	2.9	3.3	3.2
Combined	county	0.8	1.5	2.6
	state	1.6	2.0	1.8

Table 3.121: Source of Marijuana Vaping Products - Someone with a medical marijuana card

Grade	Group	2021-22	2022-23	2023-24
6	county	1.0	0.0	0.0
	state	0.2	0.1	0.1
8	county	0.9	0.0	0.0
	state	0.5	0.5	0.5
10	county	0.0	0.0	4.9
	state	1.1	1.2	1.2
12	county	2.1	0.0	0.0
	state	1.9	1.9	2.0
Combined	county	1.2	0.0	1.5
	state	0.8	0.8	0.8

Table 3.122: Source of Marijuana Vaping Products - Brother or sister

Grade	Group	2021-22	2022-23	2023-24
6	county	1.0	1.0	1.2
	state	0.3	0.4	0.4
8	county	0.9	1.2	0.9
	state	0.6	0.8	0.7
10	county	0.0	1.0	6.2
	state	1.3	1.3	1.1
12	county	0.0	3.6	0.0
	state	0.9	1.1	1.2
Combined	county	0.8	1.5	2.6
	state	0.7	0.9	0.8

Table 3.123: Source of Marijuana Vaping Products - Another relative

Grade	Group	2021-22	2022-23	2023-24
6	county	1.0	1.0	0.0
	state	0.4	0.5	0.5
8	county	1.8	0.0	0.0
	state	1.1	1.0	1.1
10	county	0.0	1.0	2.5
	state	1.5	1.8	1.5
12	county	2.1	3.6	0.0
	state	1.5	2.0	1.5
Combined	county	1.6	1.2	0.7
	state	1.1	1.2	1.1

Table 3.124: Source of Marijuana Vaping Products - Other

Grade	Group	2021-22	2022-23	2023-24
6	county	3.9	1.9	1.2
	state	1.4	1.8	1.3
8	county	1.8	2.4	4.7
	state	2.9	3.2	2.6
10	county	0.0	5.2	4.9
	state	5.1	4.7	4.1
12	county	2.1	7.3	0.0
	state	6.2	6.0	6.2
Combined	county	2.7	3.8	3.7
	state	3.6	3.6	3.1

Sources of Prescription Drugs

If you used prescription drugs or over the counter drugs without a doctor telling you to use it or for the purpose of getting high, where did you get these drugs?

Table 3.125: Source of Prescription Drugs - I did not use prescription drugs or over-the-counter drugs to get high

Grade	Group	2020-21	2021-22	2022-23	2023-24
6	county	0.0	100.0	99.0	98.8
	state	99.1	98.9	98.9	99.1
8	county	98.6	99.1	96.4	99.1
	state	98.0	98.2	98.0	98.4
10	county	92.6	0.0	99.0	97.6
	state	97.0	97.3	97.3	98.0
12	county	0.0	97.9	94.5	0.0
	state	96.7	96.6	96.9	97.7
Combined	county	95.8	99.2	97.6	98.5
	state	97.9	97.9	97.9	98.4

Table 3.126: Source of Prescription Drugs - A store or shop

Grade	Group	2020-21	2021-22	2022-23	2023-24
6	county	0.0	1.0	0.0	0.0
	state	0.1	0.2	0.1	0.2
8	county	0.0	0.9	0.0	0.0
	state	0.2	0.2	0.3	0.2
10	county	0.0	0.0	0.0	1.2
	state	0.2	0.3	0.4	0.4
12	county	0.0	0.0	0.0	0.0
	state	0.4	0.5	0.6	0.4
Combined	county	0.0	0.8	0.0	0.4
	state	0.2	0.3	0.3	0.3

Table 3.127: Source of Prescription Drugs - Parents WITH permission

Grade	Group	2020-21	2021-22	2022-23	2023-24
6	county	0.0	1.0	0.0	0.0
	state	0.3	0.4	0.5	0.3
8	county	0.0	0.9	0.0	0.0
	state	0.4	0.5	0.5	0.5
10	county	1.5	0.0	0.0	1.2
	state	0.5	0.6	0.6	0.5
12	county	0.0	0.0	0.0	0.0
	state	0.5	0.4	0.5	0.4
Combined	county	0.7	0.8	0.0	0.4
	state	0.4	0.5	0.5	0.4

Table 3.128: Source of Prescription Drugs - Home WITHOUT permission

Grade	Group	2020-21	2021-22	2022-23	2023-24
6	county	0.0	1.0	0.0	1.2
	state	0.3	0.3	0.3	0.2
8	county	0.0	0.9	3.6	0.0
	state	0.7	0.6	0.7	0.5
10	county	4.4	0.0	0.0	1.2
	state	1.0	1.0	0.8	0.6
12	county	0.0	0.0	0.0	0.0
	state	0.8	0.9	1.0	0.7
Combined	county	2.1	0.8	0.9	0.7
	state	0.7	0.7	0.6	0.5

Table 3.129: Source of Prescription Drugs - Relative WITH permission

Grade	Group	2020-21	2021-22	2022-23	2023-24
6	county	0.0	1.0	0.0	0.0
	state	0.1	0.2	0.1	0.2
8	county	1.4	0.9	1.2	0.0
	state	0.3	0.3	0.3	0.3
10	county	1.5	0.0	0.0	1.2
	state	0.3	0.3	0.4	0.3
12	county	0.0	0.0	3.6	0.0
	state	0.4	0.4	0.3	0.2
Combined	county	1.4	0.8	0.9	0.4
	state	0.3	0.3	0.3	0.2

Table 3.130: Source of Prescription Drugs - Relative WITHOUT permission

Grade	Group	2020-21	2021-22	2022-23	2023-24
6	county	0.0	1.0	0.0	0.0
	state	0.1	0.2	0.1	0.1
8	county	0.0	0.0	0.0	0.0
	state	0.3	0.3	0.2	0.2
10	county	0.0	0.0	0.0	1.2
	state	0.4	0.3	0.4	0.3
12	county	0.0	2.1	0.0	0.0
	state	0.3	0.3	0.3	0.3
Combined	county	0.0	0.8	0.0	0.4
	state	0.3	0.3	0.2	0.2

Table 3.131: Source of Prescription Drugs - Friend's home WITH permission

Grade	Group	2020-21	2021-22	2022-23	2023-24
6	county	0.0	1.0	0.0	0.0
	state	0.1	0.2	0.1	0.1
8	county	0.0	0.0	1.2	0.0
	state	0.2	0.2	0.2	0.2
10	county	0.0	0.0	0.0	1.2
	state	0.3	0.4	0.2	0.3
12	county	0.0	0.0	0.0	0.0
	state	0.5	0.4	0.4	0.2
Combined	county	0.0	0.4	0.3	0.4
	state	0.2	0.3	0.2	0.2

Table 3.132: Source of Prescription Drugs - Friend's home WITHOUT permission

Grade	Group	2020-21	2021-22	2022-23	2023-24
6	county	0.0	1.0	0.0	0.0
	state	0.1	0.1	0.1	0.2
8	county	0.0	0.0	0.0	0.0
	state	0.1	0.2	0.2	0.2
10	county	1.5	0.0	0.0	1.2
	state	0.3	0.3	0.2	0.4
12	county	0.0	0.0	0.0	0.0
	state	0.2	0.2	0.2	0.3
Combined	county	0.7	0.4	0.0	0.4
	state	0.2	0.2	0.2	0.3

Table 3.133: Source of Prescription Drugs - Friend while at school

Grade	Group	2020-21	2021-22	2022-23	2023-24
6	county	0.0	1.0	0.0	0.0
	state	0.1	0.1	0.1	0.1
8	county	0.0	0.0	0.0	0.0
	state	0.2	0.3	0.3	0.2
10	county	2.9	0.0	0.0	2.4
	state	0.7	0.4	0.4	0.2
12	county	0.0	0.0	0.0	0.0
	state	0.7	0.4	0.5	0.4
Combined	county	1.4	0.4	0.0	0.7
	state	0.4	0.3	0.3	0.2

Table 3.134: Source of Prescription Drugs - Friend while at a party

Grade	Group	2020-21	2021-22	2022-23	2023-24
6	county	0.0	1.0	0.0	0.0
	state	0.1	0.1	0.1	0.1
8	county	0.0	0.0	0.0	0.0
	state	0.3	0.2	0.2	0.2
10	county	2.9	0.0	0.0	1.2
	state	0.5	0.5	0.3	0.2
12	county	0.0	2.1	0.0	0.0
	state	0.7	0.4	0.4	0.4
Combined	county	1.4	0.8	0.0	0.4
	state	0.3	0.3	0.2	0.2

Table 3.135: Source of Prescription Drugs - Friend, elsewhere

Grade	Group	2020-21	2021-22	2022-23	2023-24
6	county	0.0	1.0	0.0	0.0
	state	0.1	0.2	0.1	0.1
8	county	0.0	0.0	0.0	0.0
	state	0.4	0.4	0.4	0.2
10	county	2.9	0.0	0.0	1.2
	state	0.9	0.7	0.5	0.3
12	county	0.0	2.1	1.8	0.0
	state	1.3	1.0	0.8	0.7
Combined	county	1.4	0.8	0.3	0.4
	state	0.6	0.5	0.4	0.3

Table 3.136: Source of Prescription Drugs - Internet sale

Grade	Group	2020-21	2021-22	2022-23	2023-24
6	county	0.0	1.0	1.0	0.0
	state	0.2	0.1	0.1	0.1
8	county	0.0	0.0	0.0	0.9
	state	0.2	0.1	0.1	0.1
10	county	0.0	0.0	1.0	1.2
	state	0.2	0.2	0.2	0.2
12	county	0.0	0.0	1.8	0.0
	state	0.3	0.2	0.1	0.3
Combined	county	0.0	0.4	0.9	0.7
	state	0.2	0.1	0.1	0.2

4. AGE OF INITIATION

The Age of Initiation Profile looks specifically at student responses to the questions *"How old were you when you first ..."*. The questions cover both first incidences of drug use (marijuana, cigarettes, alcohol, and regular use of alcohol) and first incidences of antisocial behaviors (suspension, arrest, carrying a gun, attacking someone and belonging to a gang). Possible responses to these questions range from age 10 to age 17 or the student can respond to the question with *"Never"*. The average age figures are based only on those students who responded to the question with an answer other than *"Never"*.

Table 4.1: Avg. Age of Initiation - Marijuana

Grade	Group	2020-21	2021-22	2022-23	2023-24
6	county	0.0	0.0	10.7	11.2
	state	11.0	11.3	11.1	11.3
8	county	11.5	13.0	12.2	11.8
	state	12.4	12.2	12.3	12.2
10	county	13.4	0.0	13.0	12.8
	state	13.6	13.7	13.6	13.5
12	county	0.0	15.1	14.1	0.0
	state	15.0	15.0	14.9	14.8
Combined	county	13.2	14.9	13.1	12.2
	state	13.8	13.8	13.7	13.6

Table 4.2: Avg. Age of Initiation - Cigarettes

Grade	Group	2020-21	2021-22	2022-23	2023-24
6	county	0.0	10.2	10.2	10.4
	state	10.6	10.6	10.7	10.6
8	county	11.8	10.8	11.2	12.2
	state	11.5	11.4	11.3	11.4
10	county	13.0	0.0	12.2	12.9
	state	12.6	12.5	12.4	12.4
12	county	0.0	13.3	12.3	0.0
	state	13.8	13.9	13.6	13.7
Combined	county	12.7	12.0	11.7	12.1
	state	12.4	12.3	12.2	12.2

Table 4.3: Avg. Age of Initiation - Alcohol

Grade	Group	2020-21	2021-22	2022-23	2023-24
6	county	0.0	10.7	10.5	10.5
	state	10.6	10.5	10.5	10.5
8	county	11.9	11.2	11.0	11.2
	state	11.6	11.5	11.4	11.5
10	county	13.8	0.0	13.1	13.2
	state	13.2	13.1	13.0	12.9
12	county	0.0	14.7	14.4	0.0
	state	14.6	14.5	14.5	14.4
Combined	county	12.9	12.3	12.5	11.8
	state	12.6	12.6	12.4	12.4

Table 4.4: Avg. Age of Initiation - Regular Alcohol Use

Grade	Group	2020-21	2021-22	2022-23	2023-24
6	county	0.0	10.5	10.0	13.5
	state	11.5	11.4	11.3	11.6
8	county	12.8	12.0	11.8	12.4
	state	12.5	12.3	12.4	12.4
10	county	14.9	0.0	13.4	14.1
	state	14.2	14.1	14.2	14.2
12	county	0.0	15.5	15.9	0.0
	state	15.7	15.7	15.7	15.6
Combined	county	14.2	14.6	13.8	13.6
	state	14.2	14.3	14.2	14.1

Table 4.5: Avg. Age of Initiation - Vaping Product

Grade	Group	2020-21	2021-22	2022-23	2023-24
6	county	0.0	12.8	10.3	11.9
	state	10.9	10.9	10.8	10.8
8	county	11.6	11.9	12.0	12.3
	state	12.3	12.2	12.1	12.1
10	county	14.0	0.0	12.8	12.9
	state	13.8	13.7	13.5	13.3
12	county	0.0	14.5	14.8	0.0
	state	15.2	14.9	14.8	14.6
Combined	county	13.5	13.2	13.2	12.5
	state	13.5	13.4	13.2	13.0

Table 4.6: Avg. Age of Initiation - Prescription Drugs

Grade	Group	2020-21	2021-22	2022-23	2023-24
6	county	0.0	0.0	10.5	13.5
	state	10.6	10.6	10.6	10.7
8	county	11.5	11.0	11.5	13.4
	state	11.7	11.7	11.6	11.5
10	county	14.3	0.0	12.7	12.0
	state	13.2	12.9	12.8	12.5
12	county	0.0	14.5	14.6	0.0
	state	14.4	14.1	14.1	14.1
Combined	county	13.8	13.0	12.7	12.8
	state	12.6	12.4	12.4	12.2

Table 4.7: Avg. Age of Initiation - School Suspension

Grade	Group	2020-21	2021-22	2022-23	2023-24
6	county	0.0	10.3	10.5	10.8
	state	10.4	10.5	10.6	10.6
8	county	12.8	11.2	10.3	11.7
	state	11.4	11.4	11.6	11.7
10	county	12.5	0.0	12.8	13.6
	state	12.2	12.2	12.3	12.4
12	county	0.0	13.3	13.0	0.0
	state	12.9	12.9	13.0	12.9
Combined	county	12.6	11.9	12.1	12.1
	state	11.7	11.7	11.8	11.8

Table 4.8: Avg. Age of Initiation - Been Arrested

Grade	Group	2020-21	2021-22	2022-23	2023-24
6	county	0.0	0.0	11.0	11.3
	state	10.9	11.1	11.1	11.0
8	county	12.0	10.0	11.2	14.5
	state	11.9	12.1	12.1	12.0
10	county	14.2	0.0	13.2	14.0
	state	13.4	13.4	13.3	13.5
12	county	0.0	14.2	12.0	0.0
	state	14.6	14.3	14.4	14.4
Combined	county	13.5	13.4	12.4	13.3
	state	12.9	12.8	12.8	12.8

Table 4.9: Avg. Age of Initiation - Carried a Handgun

Grade	Group	2020-21	2021-22	2022-23	2023-24
6	county	0.0	10.7	10.7	10.4
	state	10.9	10.8	10.8	10.8
8	county	11.3	11.2	11.1	11.2
	state	11.7	11.6	11.6	11.5
10	county	12.8	0.0	11.1	10.0
	state	12.6	12.5	12.5	12.4
12	county	0.0	14.0	14.0	0.0
	state	13.7	13.7	13.6	13.5
Combined	county	12.1	11.3	11.7	10.8
	state	11.9	11.9	11.9	11.8

Figure 4.1: Avg. Age of Initiation ATOD/ASB - Grade 6

Avg. Age of Initiation ATOD/ASB - Grade 6

Source of Prescription Drugs -

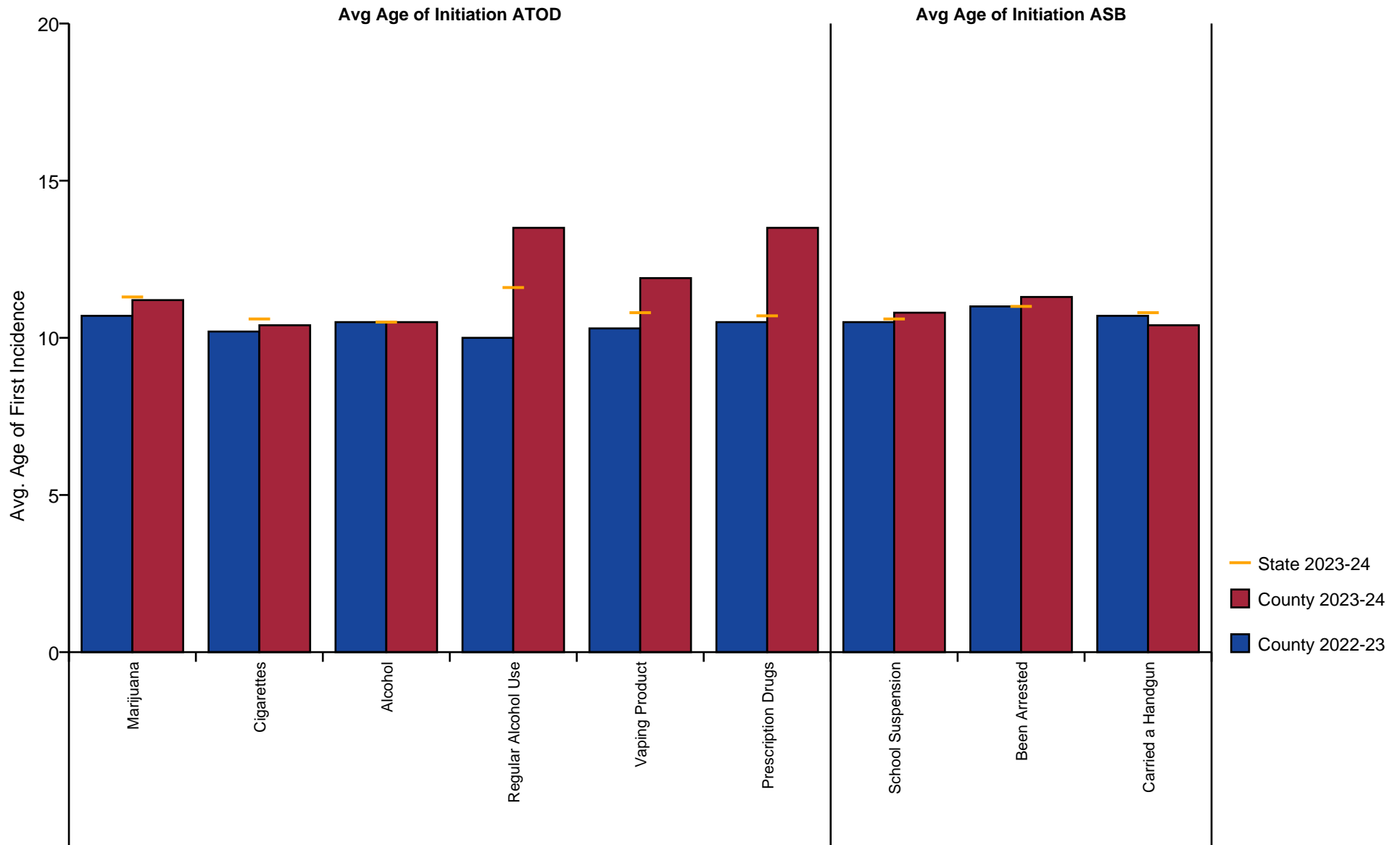

ATOD: Alcohol, Tobacco and Other Drug Use -- ASB - Anti-Social Behaviors

Figure 4.2: Avg. Age of Initiation ATOD/ASB - Grade 8

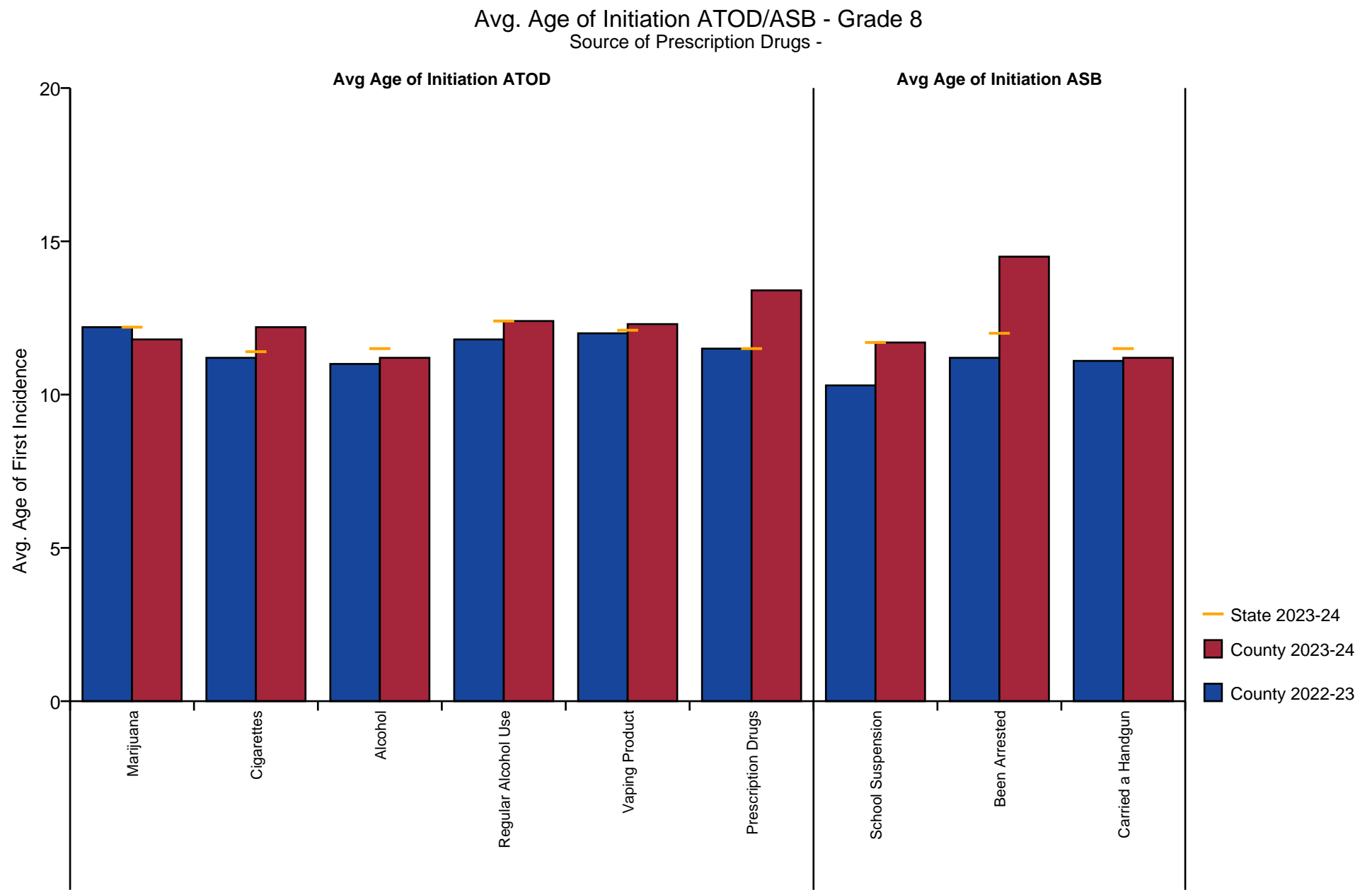

ATOD: Alcohol, Tobacco and Other Drug Use -- ASB - Anti-Social Behaviors

Figure 4.3: Avg. Age of Initiation ATOD/ASB - Grade 10

Avg. Age of Initiation ATOD/ASB - Grade 10
Source of Prescription Drugs -

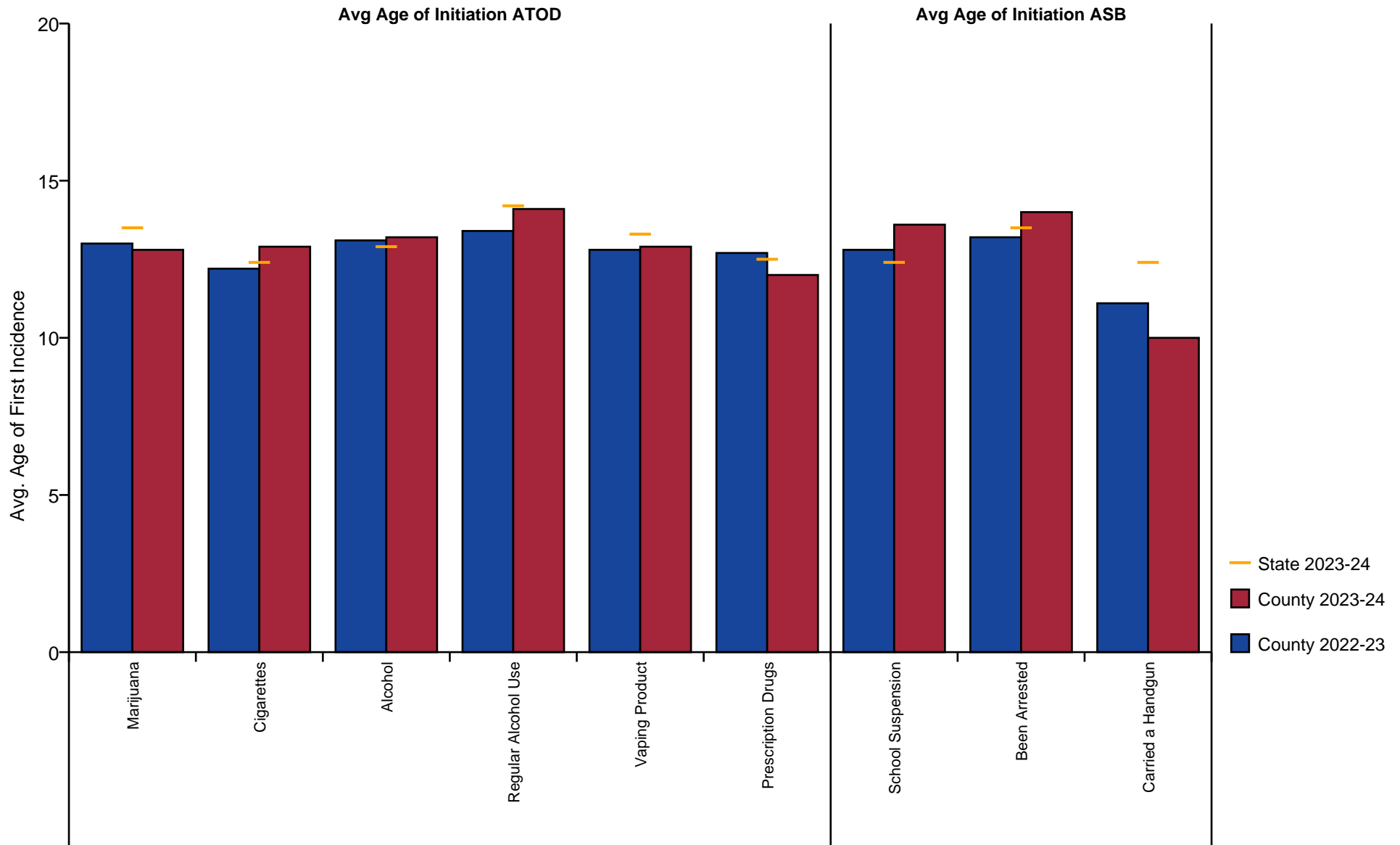

ATOD: Alcohol, Tobacco and Other Drug Use -- ASB - Anti-Social Behaviors

5. STUDENT TOBACCO USE, EXPERIENCES AND PREVENTION SERVICES

Tobacco use is the leading preventable cause of death in the United States.

Arkansas youth typically have higher rates of tobacco use, including both cigarettes and smokeless tobacco, than the national average. Higher tobacco prevalence rates are common across the southeastern United States. This is due to a variety of cultural and economic factors that have traditionally supported greater tobacco use. The following table shows the results of the lifetime and past 30 day use of cigarettes, chewing tobacco and vaping nicotine.

Table 5.1: Cigarettes - Lifetime Use

Grade	Group	2020-21	2021-22	2022-23	2023-24
6	county	0.0	2.0	5.6	7.0
	state	4.4	4.6	4.5	3.8
8	county	10.5	9.2	12.5	8.3
	state	10.1	9.1	7.9	7.2
10	county	24.6	0.0	14.1	17.5
	state	14.7	13.4	11.8	11.1
12	county	0.0	27.5	29.3	0.0
	state	17.2	18.0	15.7	14.7
Combined	county	17.2	9.9	13.6	10.6
	state	10.5	10.3	9.1	8.3

Table 5.2: Smokeless Tobacco - Lifetime Use

Grade	Group	2020-21	2021-22	2022-23	2023-24
6	county	0.0	2.0	1.0	5.8
	state	3.1	3.4	3.4	2.9
8	county	2.8	2.7	7.1	6.7
	state	6.4	5.6	4.8	4.6
10	county	14.7	0.0	11.2	11.2
	state	10.2	8.5	7.0	7.0
12	county	0.0	22.9	13.8	0.0
	state	11.0	11.5	10.0	8.9
Combined	county	8.6	6.2	7.5	7.8
	state	7.0	6.6	5.8	5.3

Table 5.3: Vaping Nicotine - Lifetime Use

Grade	Group	2020-21	2021-22	2022-23	2023-24
6	county	0.0	6.9	2.8	5.8
	state	3.6	4.4	4.3	4.7
8	county	5.3	10.7	16.3	15.6
	state	12.7	13.1	12.4	11.1
10	county	27.5	0.0	25.0	22.9
	state	22.1	22.4	20.3	17.5
12	county	0.0	28.0	32.2	0.0
	state	26.0	27.0	25.2	22.3
Combined	county	16.0	12.5	17.2	14.7
	state	14.3	15.1	14.1	12.5

Table 5.4: Cigarettes - Past 30 Day Use

Grade	Group	2020-21	2021-22	2022-23	2023-24
6	county	0.0	0.0	0.0	1.2
	state	0.5	0.6	0.7	0.6
8	county	1.3	0.0	5.6	0.0
	state	1.6	1.6	1.4	1.1
10	county	1.4	0.0	3.0	2.4
	state	3.1	2.7	2.3	2.0
12	county	0.0	0.0	3.4	0.0
	state	3.8	4.0	3.1	3.2
Combined	county	1.4	0.0	2.8	1.1
	state	2.0	2.0	1.7	1.5

Table 5.5: Smokeless Tobacco - Past 30 Day Use

Grade	Group	2020-21	2021-22	2022-23	2023-24
6	county	0.0	0.0	0.0	1.1
	state	0.7	0.8	0.8	0.8
8	county	1.3	0.9	0.0	0.9
	state	1.8	1.5	1.4	1.2
10	county	2.9	0.0	3.0	1.2
	state	3.0	2.7	2.3	2.4
12	county	0.0	5.9	3.4	0.0
	state	3.9	3.7	3.4	3.0
Combined	county	2.1	1.5	1.4	1.1
	state	2.1	2.0	1.8	1.7

Table 5.6: Vaping Nicotine - Past 30 Day Use

Grade	Group	2020-21	2021-22	2022-23	2023-24
6	county	0.0	2.9	0.0	4.6
	state	1.9	2.1	2.1	1.9
8	county	5.3	4.5	9.4	10.1
	state	7.6	7.6	7.0	5.7
10	county	14.5	0.0	14.9	14.5
	state	14.2	14.8	12.2	9.7
12	county	0.0	23.5	32.2	0.0
	state	17.1	18.9	17.0	13.8
Combined	county	9.7	7.5	11.9	9.7
	state	8.9	9.6	8.5	6.8

Table 5.7: Which statement best describes rules about smoking inside your home or your family cars?

		Smoking is not allowed anywhere inside the home or cars	Smoking is allowed in some places and at some times or in some cars	Smoking is allowed anywhere inside the home or cars	There are no rules about smoking inside the home or cars	I don't know
6	county	46.0	11.5	4.6	8.0	29.9
	state	60.8	8.9	2.4	3.4	24.5
8	county	52.3	12.8	3.7	3.7	27.5
	state	59.2	9.2	2.5	4.6	24.5
10	county	51.8	14.5	2.4	8.4	22.9
	state	64.3	8.1	2.2	5.0	20.4
Combined	county	50.2	12.9	3.6	6.5	26.9
	state	61.2	8.8	2.4	4.3	23.3

Table 5.8: During this school year, were you taught in any of your classes about the dangers of tobacco use?

		Never	Rarely	Sometimes	Often	Almost always
6	county	18.6	31.4	26.7	18.6	4.7
	state	30.9	19.6	25.8	15.2	8.5
8	county	15.7	25.9	35.2	15.7	7.4
	state	29.8	22.2	26.6	15.0	6.4
10	county	34.1	20.7	32.9	8.5	3.7
	state	39.0	23.2	23.5	10.3	3.9
Combined	county	22.1	26.1	31.9	14.5	5.4
	state	32.8	21.6	25.4	13.7	6.4

6. STUDENT ELECTRONIC VAPOR PRODUCT USE AND EXPERIENCES

Surveillance on the growing popularity of the use and effects of products linked to vaping is an important area of study for educators across the country. Electronic cigarettes and vaping products (such as vaporizers, vape pens, hookah pens, electronic pipes) began emerging throughout US communities in 2006-2007² and appeared in schools several years later.

In 2014, Arkansas introduced its first series of questions on lifetime use of e-cigarettes, e-cigars, and e-hookahs on the APNA questionnaire. At that time, students reported age of initiation at aged 14.5 years and e-cigarette use was reported by 18.7% of all students surveyed (Grades 8, 10, 12), with more than a third (37.3%) of 12th graders reporting use in 2014. By 2019, age of initiation of e-cigarette had declined to age 13.8 years; in addition, 24.7% of all students reported using e-cigarettes and, among 12th graders, 41.5% said they used e-cigarettes, e-cigars or e-hookahs.

For the 2020 APNA survey, the question, "used e-cigarettes, e-cigars or e-hookahs (vaping)" was modified to "used a vaping product like e-cigarettes, e-cigars, or e-hookahs" to capture the wider variety of products now available. In addition, new items have been added. Some vaping-related questions ask students about types of substances vaped: nicotine, marijuana, and flavoring; other questions ask about ease of getting substances and devices for vaping and reasons for vaping.

As shown for other questions on frequency of use, results from these questions are reported by grade level, total student responses, and total student responses compared with state levels of student use. With these results in hand, Arkansas' educators and administrators will be prepared to address what appears to be a rising tide of vaping among its students.

²Obisesan OH, Mirbolouk M, Osei AD, et al. Association between e-cigarette use and depression in the Behavioral Risk Factor Surveillance System, 2016-2017. *JAMA Netw Open*. 2019;2(12):e1916800. doi:10.1001/jamanetworkopen.2019.16800

Table 6.1: What are the chances you would be seen as cool if you: used a vaping product like e-cigarettes, e-cigars, or e-hookahs?

		No or very little chance	Little chance	Some chance	Pretty good chance	Very good chance
6	county	88.8	3.4	3.4	1.1	3.4
	state	85.8	6.1	3.4	2.6	2.0
8	county	72.9	8.4	12.1	3.7	2.8
	state	70.6	10.4	7.5	6.4	5.2
10	county	50.0	14.6	9.8	15.9	9.8
	state	59.1	11.8	10.9	9.5	8.7
Combined	county	71.2	8.6	8.6	6.5	5.0
	state	72.6	9.3	7.0	6.0	5.1

Table 6.2: How wrong do you think it is for someone your age to: use a vaping product like e-cigarettes, e-cigars, or e-hookahs?

		Very wrong	Wrong	A little bit wrong	Not at all wrong
6	county	85.6	8.9	4.4	1.1
	state	85.7	10.3	2.7	1.3
8	county	66.1	29.4	4.6	0.0
	state	72.9	18.8	6.5	1.8
10	county	56.6	27.7	8.4	7.2
	state	61.4	24.0	11.4	3.2
Combined	county	69.5	22.3	5.7	2.5
	state	74.1	17.3	6.6	2.0

Table 6.3: How many times in the past year (12 months) have you: used a vaping product like e-cigarettes, e-cigars, or e-hookahs?

		Never	1 or 2 times	3 to 5 times	6 to 9 times	10+ times
6	county	91.1	4.4	1.1	0.0	3.3
	state	95.3	2.8	0.8	0.4	0.7
8	county	86.1	3.7	7.4	0.9	1.9
	state	89.4	5.0	2.0	0.8	2.9
10	county	79.5	2.4	0.0	3.6	14.5
	state	85.3	5.1	2.2	0.9	6.5
Combined	county	85.8	3.6	3.2	1.4	6.0
	state	90.3	4.3	1.7	0.7	3.1

Table 6.4: How much do you think people risk harming themselves (physically or in other ways) if they: use a vaping product like e-cigarettes, e-cigars, and e-hookahs?

		No risk	Slight risk	Moderate risk	Great risk	Can't say, drug unfamiliar
6	county	20.2	5.6	14.6	50.6	9.0
	state	20.8	9.3	19.0	42.6	8.3
8	county	9.2	19.3	27.5	35.8	8.3
	state	14.3	13.6	24.4	42.0	5.7
10	county	6.1	28.0	26.8	31.7	7.3
	state	13.0	15.8	28.5	37.1	5.6
Combined	county	11.8	17.5	23.2	39.3	8.2
	state	16.2	12.7	23.7	40.8	6.6

Table 6.5: How much do you think people risk harming themselves (physically or in other ways) if they: vape an e-liquid with nicotine occasionally?

		No risk	Slight risk	Moderate risk	Great risk	Can't say, drug unfamiliar
6	county	21.6	5.7	19.3	39.8	13.6
	state	21.2	9.4	19.4	37.5	12.5
8	county	8.3	21.3	27.8	34.3	8.3
	state	14.8	14.0	25.3	37.6	8.3
10	county	7.2	32.5	33.7	16.9	9.6
	state	13.8	18.3	27.8	32.6	7.5
Combined	county	12.2	19.7	26.9	30.8	10.4
	state	16.7	13.6	23.9	36.1	9.6

Table 6.6: How much do you think people risk harming themselves (physically or in other ways) if they: vape an e-liquid with nicotine regularly?

		No risk	Slight risk	Moderate risk	Great risk	Can't say, drug unfamiliar
6	county	19.3	3.4	6.8	54.5	15.9
	state	21.1	4.8	13.2	47.9	13.1
8	county	8.3	8.3	20.4	54.6	8.3
	state	13.8	6.5	18.8	52.2	8.8
10	county	6.2	17.3	32.1	35.8	8.6
	state	12.2	8.1	23.8	48.0	7.9
Combined	county	11.2	9.4	19.5	49.1	10.8
	state	15.9	6.4	18.3	49.5	10.0

Table 6.7: How much do you think people risk harming themselves (physically or in other ways) if they: use heroin?

		No risk	Slight risk	Moderate risk	Great risk	Can't say, drug unfamiliar
6	county	21.6	1.1	3.4	40.9	33.0
	state	21.1	2.3	6.5	39.7	30.5
8	county	7.5	0.9	6.5	60.7	24.3
	state	13.3	1.8	6.3	60.1	18.6
10	county	4.8	4.8	9.6	66.3	14.5
	state	11.1	1.4	4.8	68.6	14.1
Combined	county	11.2	2.2	6.5	56.1	24.1
	state	15.4	1.8	5.9	55.4	21.4

Table 6.8: How much do you think people risk harming themselves (physically or in other ways) if they: use methamphetamines?

		No risk	Slight risk	Moderate risk	Great risk	Can't say, drug unfamiliar
6	county	21.6	0.0	2.3	39.8	36.4
	state	21.0	1.8	5.5	36.0	35.7
8	county	7.4	0.0	8.3	51.9	32.4
	state	13.2	1.7	5.5	52.2	27.4
10	county	4.8	4.8	8.4	63.9	18.1
	state	11.1	1.3	4.8	63.0	19.8
Combined	county	11.1	1.4	6.5	51.6	29.4
	state	15.3	1.6	5.3	49.7	28.1

Table 6.9: Vape Nicotine - Lifetime Use

		0 Occasions	1-2 Occasions	3-5 Occasions	6-9 Occasions	10+ Occasions
6	county	94.2	2.3	0.0	1.2	2.3
	state	95.3	2.7	0.8	0.3	0.9
8	county	84.4	4.6	3.7	1.8	5.5
	state	88.9	4.4	1.9	1.1	3.6
10	county	77.1	3.6	2.4	1.2	15.7
	state	82.5	5.0	2.8	1.5	8.3
Combined	county	85.3	3.6	2.2	1.4	7.6
	state	89.3	4.0	1.8	0.9	4.0

Table 6.10: Vape Marijuana - Lifetime Use

		0 Occasions	1-2 Occasions	3-5 Occasions	6-9 Occasions	10+ Occasions
6	county	97.7	0.0	0.0	1.2	1.2
	state	98.7	0.8	0.2	0.1	0.2
8	county	93.6	1.8	1.8	0.0	2.8
	state	94.4	2.2	1.0	0.7	1.8
10	county	85.5	2.4	2.4	1.2	8.4
	state	88.2	3.4	2.0	1.0	5.3
Combined	county	92.4	1.4	1.4	0.7	4.0
	state	94.1	2.0	1.0	0.6	2.2

Table 6.11: Vape Just Flavoring - Lifetime Use

		0 Occasions	1-2 Occasions	3-5 Occasions	6-9 Occasions	10+ Occasions
6	county	91.9	4.7	1.2	1.2	1.2
	state	95.6	2.6	0.7	0.4	0.8
8	county	83.5	7.3	2.8	1.8	4.6
	state	92.0	3.7	1.8	0.8	1.7
10	county	85.5	6.0	3.6	1.2	3.6
	state	89.9	3.8	1.8	0.9	3.7
Combined	county	86.7	6.1	2.5	1.4	3.2
	state	92.7	3.3	1.4	0.7	1.9

Table 6.12: Any Vaping - Lifetime Use

		0 Occasions	1-2 Occasions	3-5 Occasions	6-9 Occasions	10+ Occasions
6	county	89.5	5.8	1.2	1.2	2.3
	state	93.0	4.1	1.2	0.5	1.2
8	county	78.0	9.2	4.6	2.8	5.5
	state	86.0	5.6	2.6	1.4	4.4
10	county	73.5	4.8	3.6	2.4	15.7
	state	79.5	6.0	3.2	1.7	9.6
Combined	county	80.2	6.8	3.2	2.2	7.6
	state	86.6	5.2	2.3	1.2	4.7

Table 6.13: Vape Nicotine - Past 30 Day Use

		0 Occasions	1-2 Occasions	3-5 Occasions	6-9 Occasions	10+ Occasions
6	county	95.4	1.1	0.0	1.1	2.3
	state	98.1	1.1	0.3	0.2	0.3
8	county	89.9	6.4	2.8	0.0	0.9
	state	94.3	2.6	1.0	0.4	1.6
10	county	85.5	3.6	0.0	0.0	10.8
	state	90.3	3.1	1.4	0.4	4.8
Combined	county	90.3	3.9	1.1	0.4	4.3
	state	94.5	2.2	0.9	0.3	2.1

Table 6.14: Vape Marijuana - Past 30 Day Use

		0 Occasions	1-2 Occasions	3-5 Occasions	6-9 Occasions	10+ Occasions
6	county	95.4	2.3	0.0	0.0	2.3
	state	99.3	0.5	0.1	0.1	0.1
8	county	97.2	0.9	0.9	0.0	0.9
	state	97.1	1.5	0.5	0.2	0.6
10	county	95.2	0.0	0.0	1.2	3.6
	state	93.8	2.6	1.2	0.5	1.9
Combined	county	96.1	1.1	0.4	0.4	2.2
	state	96.9	1.5	0.5	0.2	0.8

Table 6.15: Vape Just Flavoring - Past 30 Day Use

		0 Occasions	1-2 Occasions	3-5 Occasions	6-9 Occasions	10+ Occasions
6	county	95.4	2.3	0.0	1.1	1.1
	state	97.7	1.4	0.4	0.1	0.4
8	county	91.7	3.7	3.7	0.0	0.9
	state	95.8	2.2	0.9	0.3	0.8
10	county	89.2	3.6	2.4	0.0	4.8
	state	95.0	2.1	0.9	0.4	1.6
Combined	county	92.1	3.2	2.2	0.4	2.2
	state	96.2	1.9	0.7	0.3	0.9

Table 6.16: Any Vaping - Past 30 Day Use

		0 Occasions	1-2 Occasions	3-5 Occasions	6-9 Occasions	10+ Occasions
6	county	95.4	1.1	0.0	1.1	2.3
	state	96.7	2.0	0.5	0.2	0.5
8	county	87.2	8.3	3.7	0.0	0.9
	state	92.4	3.6	1.4	0.6	2.0
10	county	83.1	4.8	1.2	0.0	10.8
	state	88.0	4.0	2.0	0.7	5.4
Combined	county	88.5	5.0	1.8	0.4	4.3
	state	92.7	3.1	1.2	0.5	2.5

Table 6.17: What have been the most important reasons for you to vape? I have not vaped

Grade	Group	2020-21	2021-22	2022-23	2023-24
6	county	0.0	93.2	98.0	95.3
	state	95.2	94.0	93.9	94.3
8	county	93.2	87.0	86.9	82.9
	state	85.4	85.5	86.5	88.0
10	county	73.9	0.0	76.8	74.7
	state	77.1	77.1	80.3	83.5
12	county	0.0	69.4	70.2	0.0
	state	74.1	73.8	75.3	79.3
Combined	county	83.8	86.2	84.5	84.2
	state	84.6	84.0	85.2	87.4

Table 6.18: What have been the most important reasons for you to vape? To help me quit regular cigarettes

Grade	Group	2020-21	2021-22	2022-23	2023-24
6	county	0.0	1.0	0.0	0.0
	state	0.3	0.4	0.2	0.2
8	county	0.0	0.9	1.2	1.0
	state	0.6	0.4	0.4	0.4
10	county	1.4	0.0	0.0	0.0
	state	1.1	0.8	0.7	0.6
12	county	0.0	4.1	1.8	0.0
	state	1.8	1.6	1.0	0.8
Combined	county	0.7	1.5	0.6	0.4
	state	0.8	0.7	0.5	0.5

Table 6.19: What have been the most important reasons for you to vape? Because regular cigarette use is not permitted

Grade	Group	2020-21	2021-22	2022-23	2023-24
6	county	0.0	1.0	0.0	0.0
	state	0.2	0.2	0.2	0.1
8	county	0.0	0.0	0.0	0.0
	state	0.4	0.3	0.2	0.3
10	county	1.4	0.0	0.0	1.2
	state	0.4	0.5	0.3	0.4
12	county	0.0	0.0	0.0	0.0
	state	0.7	0.6	0.5	0.4
Combined	county	0.7	0.4	0.0	0.4
	state	0.4	0.3	0.3	0.3

Table 6.20: What have been the most important reasons for you to vape? To experiment - to see what it's like

Grade	Group	2020-21	2021-22	2022-23	2023-24
6	county	0.0	4.9	1.0	3.5
	state	2.6	2.7	2.9	2.8
8	county	1.4	7.4	6.0	8.6
	state	7.8	6.3	6.0	5.6
10	county	10.1	0.0	6.1	13.3
	state	10.6	9.0	8.1	6.8
12	county	0.0	10.2	3.5	0.0
	state	10.8	9.3	9.1	7.3
Combined	county	5.6	6.9	4.1	8.4
	state	7.4	6.4	6.2	5.3

Table 6.21: What have been the most important reasons for you to vape? To relax or relieve tension

Grade	Group	2020-21	2021-22	2022-23	2023-24
6	county	0.0	3.9	0.0	2.4
	state	1.7	2.1	2.0	1.7
8	county	2.7	6.5	4.8	4.8
	state	6.5	7.4	6.3	5.3
10	county	15.9	0.0	15.2	10.8
	state	12.2	12.5	10.1	8.6
12	county	0.0	20.4	21.1	0.0
	state	13.8	14.3	13.4	11.1
Combined	county	9.2	8.1	9.1	5.9
	state	7.6	8.2	7.2	5.9

Table 6.22: What have been the most important reasons for you to vape? To feel good or get high

Grade	Group	2020-21	2021-22	2022-23	2023-24
6	county	0.0	1.0	1.0	0.0
	state	0.4	0.6	0.7	0.7
8	county	2.7	0.0	1.2	1.0
	state	2.7	2.7	2.8	2.4
10	county	10.1	0.0	5.1	3.6
	state	5.2	4.4	3.8	3.0
12	county	0.0	2.0	3.5	0.0
	state	5.0	4.2	3.9	3.5
Combined	county	6.3	0.8	2.6	1.5
	state	3.0	2.8	2.7	2.2

Table 6.23: What have been the most important reasons for you to vape? Because it looks cool

Grade	Group	2020-21	2021-22	2022-23	2023-24
6	county	0.0	1.0	0.0	0.0
	state	0.7	1.0	1.1	1.3
8	county	0.0	0.9	0.0	1.9
	state	1.9	1.5	1.6	1.6
10	county	2.9	0.0	2.0	2.4
	state	2.2	2.1	1.7	1.4
12	county	0.0	2.0	0.0	0.0
	state	1.9	1.8	1.6	1.2
Combined	county	1.4	1.2	0.6	1.5
	state	1.6	1.5	1.5	1.4

Table 6.24: What have been the most important reasons for you to vape? To have a good time with my friends

Grade	Group	2020-21	2021-22	2022-23	2023-24
6	county	0.0	1.0	0.0	0.0
	state	0.9	1.0	0.8	0.9
8	county	5.5	3.7	0.0	1.9
	state	3.4	2.8	2.6	2.2
10	county	5.8	0.0	2.0	7.2
	state	5.0	4.6	3.5	3.0
12	county	0.0	2.0	3.5	0.0
	state	4.9	4.1	3.3	3.0
Combined	county	5.6	2.3	1.2	2.9
	state	3.3	2.9	2.4	2.1

Table 6.25: What have been the most important reasons for you to vape? Because of boredom, nothing else to do

Grade	Group	2020-21	2021-22	2022-23	2023-24
6	county	0.0	2.9	0.0	0.0
	state	1.3	1.4	1.6	1.4
8	county	2.7	2.8	6.0	3.8
	state	4.2	4.3	3.8	3.3
10	county	10.1	0.0	4.0	13.3
	state	6.4	6.5	5.7	4.4
12	county	0.0	6.1	3.5	0.0
	state	7.2	7.3	6.7	5.3
Combined	county	6.3	3.5	3.2	5.5
	state	4.3	4.5	4.1	3.3

Table 6.26: What have been the most important reasons for you to vape? Because it tastes good

Grade	Group	2020-21	2021-22	2022-23	2023-24
6	county	0.0	2.9	0.0	0.0
	state	1.4	1.4	1.5	1.6
8	county	4.1	3.7	6.0	4.8
	state	4.4	3.7	3.6	3.3
10	county	5.8	0.0	7.1	15.7
	state	6.3	5.3	4.6	4.0
12	county	0.0	6.1	17.5	0.0
	state	5.8	5.2	4.5	4.5
Combined	county	4.9	3.8	6.4	6.6
	state	4.2	3.7	3.4	3.2

Table 6.27: What have been the most important reasons for you to vape? Because I am "hooked" - I have to have it

Grade	Group	2020-21	2021-22	2022-23	2023-24
6	county	0.0	1.0	0.0	0.0
	state	0.3	0.4	0.3	0.3
8	county	1.4	1.9	0.0	1.0
	state	1.2	1.4	1.1	0.8
10	county	4.3	0.0	4.0	3.6
	state	2.5	2.6	2.5	1.9
12	county	0.0	6.1	3.5	0.0
	state	3.8	4.2	4.3	3.6
Combined	county	2.8	2.3	1.8	1.5
	state	1.6	1.9	1.7	1.3

Table 6.28: How difficult do you think it would be for you to get each of the following types of substances/devices, if you wanted some? E-liquid with nicotine (for vaping)?

		Probably impossible	Very difficult	Fairly easy	Very easy	Can't say, drug unfamiliar
6	county	66.3	10.8	8.4	6.0	8.4
	state	63.4	14.8	7.9	3.2	10.7
8	county	37.4	19.6	23.4	13.1	6.5
	state	45.8	17.7	18.9	10.0	7.6
10	county	25.3	6.0	32.5	31.3	4.8
	state	33.0	14.4	24.6	21.2	6.8
Combined	county	42.5	12.8	21.6	16.5	6.6
	state	48.2	15.8	16.7	10.9	8.4

Table 6.29: How difficult do you think it would be for you to get each of the following types of substances/devices, if you wanted some? Vaping device used to inhale a mist into the lungs (like an e-pen or e-cigarette)?

		Probably impossible	Very difficult	Fairly easy	Very easy	Can't say, drug unfamiliar
6	county	61.4	10.8	10.8	9.6	7.2
	state	64.0	13.9	8.5	4.2	9.4
8	county	36.8	18.9	22.6	16.0	5.7
	state	45.1	17.0	19.6	11.8	6.6
10	county	25.6	6.1	32.9	31.7	3.7
	state	32.5	14.0	24.9	22.4	6.3
Combined	county	41.0	12.5	22.1	18.8	5.5
	state	48.0	15.1	17.3	12.2	7.5

Table 6.30: If you wanted to get some vaping products like e-cigarettes, e-cigars, or e-hookahs, how easy would it be for you to get some?

		Very hard	Sort of hard	Sort of easy	Very Easy
6	county	74.1	4.9	13.6	7.4
	state	80.8	8.6	6.2	4.4
8	county	49.5	20.6	15.9	14.0
	state	62.0	12.2	14.1	11.8
10	county	34.1	14.6	14.6	36.6
	state	47.5	12.6	18.0	21.9
Combined	county	52.2	14.1	14.8	18.9
	state	64.3	11.1	12.5	12.2

Table 6.31: Have any of your brothers or sisters ever: used a vaping product like e-cigarettes, e-cigars, or e-hookahs?

		No	Yes	I don't have any brothers or sisters
6	county	79.5	16.4	4.1
	state	82.5	13.2	4.3
8	county	68.6	29.5	1.9
	state	75.9	19.6	4.5
10	county	59.0	38.6	2.4
	state	69.6	25.2	5.2
Combined	county	68.6	28.7	2.7
	state	76.3	19.0	4.7

7. STUDENT MENTAL HEALTH

The 2023 APNA asked students six questions from the Kessler-6 (K6) model ³, which has been validated to assess these student feelings: sad, nervous, restless or fidgety, hopeless, everything is an effort, worthless ⁴. Students can respond to the questions using four response items ranging from "none of the time" to "all of the time." To calculate the scale reported herein, the six item responses were coded and summed to yield a number between zero and 24. The resulting scale has demonstrated excellent internal consistency and reliability (Cronbach's alpha = 0.89) ³ and the K6 has been shown to be a valid and reliable measure of mental distress among youth. ^{5 6}.

Results from these questions can provide a population-level assessment of the mental health of students. For example, findings can point to the percentage of students who may be at-risk for depression. In this report, student data are presented by grade for male / female responses. Three categories, low, middle, and high risk are shown to assist in quickly identifying areas of concern and need for programming.

³Kessler RC, Andrews G, Colpe LJ, et al. Short screening scales to monitor population prevalences and trends in non-specific psychological distress. *Psychol Med*. 2002;32(6):959-976. doi: 10.1017/s0033291702006074. PMID: 12214795.

⁴Prochaska JJ, Sung HY, Max W, Shi Y, Ong M. Validity study of the K6 scale as a measure of moderate mental distress based on mental health treatment need and utilization. *Int J Methods Psychiatr Res*. 2012;21(2):88-97. doi: 10.1002/mpr.1349. Epub 2012 Feb 20. PMID: 22351472; PMCID: PMC3370145.

⁵Ferro MA. The psychometric properties of the Kessler Psychological Distress Scale (K6) in an epidemiological sample of Canadian youth. *Can J Psychiatry*. 2019; 64(9):647-657. doi: 10.1177/0706743718818414. Epub 2019 Jan 2. PMID: 30602296; PMCID: PMC6699029.

⁶Mewton L, Kessler RC, Slade T, et al. The psychometric properties of the Kessler Psychological Distress Scale (K6) in a general population sample of adolescents. *Psychol Assess*. 2016 Oct;28(10):1232-1242. doi: 10.1037/pas0000239. Epub 2015 Nov 30. PMID: 26619095.

Table 7.1: During the past 30 days, about how often did you feel... nervous?

		All of the time	Most of the time	Some of the time	A little of the time	None of the time
6	county	16.7	16.7	26.4	23.6	16.7
	state	14.6	14.6	28.5	25.5	16.8
8	county	17.9	17.9	25.5	21.7	17.0
	state	16.5	17.7	30.1	20.3	15.4
10	county	31.3	18.1	24.1	15.7	10.8
	state	18.2	19.3	30.3	16.7	15.5
Combined	county	21.8	17.6	25.3	20.3	14.9
	state	16.3	17.1	29.6	21.1	15.9

Table 7.2: During the past 30 days, about how often did you feel... hopeless?

		All of the time	Most of the time	Some of the time	A little of the time	None of the time
6	county	16.9	11.3	11.3	21.1	39.4
	state	11.2	9.9	15.8	21.7	41.3
8	county	11.3	8.5	19.8	24.5	35.8
	state	11.6	10.9	18.6	20.0	38.9
10	county	16.9	14.5	28.9	14.5	25.3
	state	11.8	11.7	20.2	19.7	36.6
Combined	county	14.6	11.2	20.4	20.4	33.5
	state	11.5	10.8	18.1	20.5	39.1

Table 7.3: During the past 30 days, about how often did you feel... restless or fidgety?

		All of the time	Most of the time	Some of the time	A little of the time	None of the time
6	county	21.4	10.0	17.1	12.9	38.6
	state	19.5	15.8	18.3	17.2	29.3
8	county	20.8	17.9	25.5	19.8	16.0
	state	21.2	18.6	20.5	16.0	23.7
10	county	31.3	25.3	16.9	13.3	13.3
	state	21.9	19.5	21.2	14.8	22.7
Combined	county	24.3	18.1	20.5	15.8	21.2
	state	20.8	17.9	19.9	16.1	25.3

Table 7.4: During the past 30 days, about how often did you feel... so depressed that nothing could cheer you up?

		All of the time	Most of the time	Some of the time	A little of the time	None of the time
6	county	11.3	7.0	15.5	18.3	47.9
	state	9.3	7.8	12.9	18.5	51.5
8	county	7.5	9.4	15.1	22.6	45.3
	state	9.2	8.3	14.5	18.5	49.6
10	county	15.7	7.2	21.7	21.7	33.7
	state	9.6	8.5	16.3	19.4	46.2
Combined	county	11.2	8.1	17.3	21.2	42.3
	state	9.4	8.2	14.5	18.8	49.3

Table 7.5: During the past 30 days, about how often did you feel... that everything was an effort?

		All of the time	Most of the time	Some of the time	A little of the time	None of the time
6	county	21.4	11.4	25.7	17.1	24.3
	state	17.5	15.3	19.7	18.9	28.6
8	county	10.5	16.2	27.6	23.8	21.9
	state	14.6	16.4	23.2	18.9	26.9
10	county	18.1	19.3	22.9	21.7	18.1
	state	16.4	16.1	24.1	18.8	24.6
Combined	county	15.9	15.9	25.6	21.3	21.3
	state	16.1	15.9	22.3	18.9	26.8

Table 7.6: During the past 30 days, about how often did you feel... worthless?

		All of the time	Most of the time	Some of the time	A little of the time	None of the time
6	county	18.6	7.1	11.4	15.7	47.1
	state	14.1	9.0	11.3	16.1	49.6
8	county	17.0	10.4	14.2	17.0	41.5
	state	13.9	9.9	12.5	16.6	47.1
10	county	20.5	9.6	21.7	16.9	31.3
	state	13.7	9.5	14.7	16.8	45.3
Combined	county	18.5	9.3	15.8	16.6	39.8
	state	13.9	9.5	12.7	16.5	47.4

8. CORE MEASURES OF THE DRUG-FREE COMMUNITIES PROGRAM

The Drug-Free Communities Support Program, administered by the Center for Substance Abuse Prevention, requests specific data which is typically referred to as the Core Measures of which there are currently four (30-Day Use, Perception of Risk, Parental Disapproval and Friends Disapproval). The drug categories measured are tobacco, alcohol, marijuana and prescription drugs. The first set of four tables found on the following page examines these measures broken down by grade level. The second set of four tables examines these measures broken down by gender. The meaning of the *pct* column will vary with each table and is described below. The *n* column represents the number of students who responded to the question (i.e. sample size).

Past 30-Day Use The question *"On how many occasions (if any) have you ... in the past 30 days?"* is used to measure this statistic by reporting the percentage of students who report any use in the past 30 days.

Perception of Risk The question *"How much do you think people risk harming themselves (physically or in other ways) if they ...?"* is used to measure this statistic by reporting the percentage of students who report that using the drug is a *"Moderate Risk"* or a *"Great Risk"* to their health.

Perception of Parental Disapproval The question *"How wrong do your parents feel it would be for you to ...?"* is used to measure this statistic by reporting the percentage of students who report that parents would feel it is *"Wrong"* or *"Very Wrong"* to use tobacco, alcohol and marijuana.

Perception of Friends Disapproval The question *"How wrong do your friends feel it would be for you to ...?"* is used to measure this statistic by reporting the percentage of students who report that friends would feel it is *"Wrong"* or *"Very Wrong"* to use tobacco, alcohol and marijuana.

Table 8.1: Core Measure by Grade for Past 30 Day Use

Grade	Cigarettes		Alcohol		Marijuana		Presc Drugs		Meth		Opiates/Herion	
	pct	n	pct	n	pct	n	pct	n	pct	n	pct	n
Grade 6	1.2	84	3.4	88	3.4	88	3.5	86	0.0	85	0.0	86
Grade 8	0.0	107	2.8	109	0.9	109	1.8	109	0.0	109	0.0	108
Grade 10	2.4	82	13.3	83	7.3	82	6.0	83	0.0	83	0.0	81
Combined	1.1	273	6.1	280	3.6	279	3.6	278	0.0	277	0.0	275

Table 8.2: Core Measure by Grade for Perception of Risk

Grade	Cigarettes		Alcohol		Marijuana		Presc Drugs		Meth		Opiates/Herion	
	pct	n	pct	n	pct	n	pct	n	pct	n	pct	n
Grade 6	76.5	85	59.5	84	55.8	77	73.4	79	66.1	56	66.1	59
Grade 8	87.4	103	66.7	105	43.1	102	83.3	96	89.0	73	88.9	81
Grade 10	85.7	77	62.3	77	30.7	75	86.8	76	88.2	68	88.7	71
Combined	83.4	265	63.2	266	43.3	254	81.3	251	82.2	197	82.5	211

Table 8.3: Core Measure by Grade for Parental Disapproval

Grade	Tobacco		Alcohol		Marijuana		Presc Drugs		Meth		Opiates/Herion	
	pct	n	pct	n	pct	n	pct	n	pct	n	pct	n
Grade 6	98.6	73	95.9	73	97.3	73	95.8	72	100.0	72	100.0	72
Grade 8	97.2	106	94.3	106	95.3	106	99.0	105	99.0	105	100.0	105
Grade 10	95.2	83	91.6	83	90.4	83	98.8	83	100.0	83	100.0	83
Combined	96.9	262	93.9	262	94.3	262	98.1	260	99.6	260	100.0	260

Table 8.4: Core Measure by Grade for Friends Disapproval

Grade	Tobacco		Alcohol		Marijuana		Presc Drugs		Meth		Opiates/Herion	
	pct	n	pct	n	pct	n	pct	n	pct	n	pct	n
Grade 6	95.2	84	95.2	84	95.2	84	95.2	84	97.6	83	97.6	82
Grade 8	91.7	108	87.0	108	89.8	108	94.4	108	98.1	107	98.1	107
Grade 10	69.5	82	69.5	82	74.4	82	92.7	82	96.3	81	96.3	82
Combined	86.1	274	84.3	274	86.9	274	94.2	274	97.4	271	97.4	271

Table 8.5: Core Measure by Sex for Past 30 Day Use

Sex	Cigarettes		Alcohol		Marijuana		Presc Drugs		Meth		Opiates/Herion	
	pct	n	pct	n	pct	n	pct	n	pct	n	pct	n
Male	1.9	158	7.4	162	3.1	162	1.9	162	0.0	161	0.0	161
Female	3.8	132	9.6	135	7.5	134	4.5	133	0.0	133	0.0	132
Combined	2.8	290	8.4	297	5.1	296	3.1	295	0.0	294	0.0	293

Table 8.6: Core Measure by Sex for Perception of Risk

Sex	Cigarettes		Alcohol		Marijuana		Presc Drugs		Meth		Opiates/Herion	
	pct	n	pct	n	pct	n	pct	n	pct	n	pct	n
Male	83.6	152	68.2	151	44.5	146	81.8	143	84.6	123	85.3	129
Female	85.2	128	63.1	130	40.3	124	83.6	122	83.2	95	83.3	102
Combined	84.3	280	65.8	281	42.6	270	82.6	265	83.9	218	84.4	231

Table 8.7: Core Measure by Sex for Parental Disapproval

Sex	Tobacco		Alcohol		Marijuana		Presc Drugs		Meth		Opiates/Herion	
	pct	n	pct	n	pct	n	pct	n	pct	n	pct	n
Male	96.8	155	92.9	155	93.5	155	100.0	153	99.4	155	100.0	154
Female	96.8	124	92.7	124	91.1	124	96.8	124	100.0	123	100.0	124
Combined	96.8	279	92.8	279	92.5	279	98.6	277	99.6	278	100.0	278

Table 8.8: Core Measure by Sex for Friends Disapproval

Sex	Tobacco		Alcohol		Marijuana		Presc Drugs		Meth		Opiates/Herion	
	pct	n	pct	n	pct	n	pct	n	pct	n	pct	n
Male	83.6	159	82.4	159	85.5	159	93.1	159	96.8	158	96.8	158
Female	79.5	132	79.5	132	79.5	132	95.5	132	98.5	130	98.5	131
Combined	81.8	291	81.1	291	82.8	291	94.2	291	97.6	288	97.6	289

9. PREVENTION RESOURCES

9.1 Regional Prevention Provider Contact List



Region 1 -- Benton, Carroll, Madison, Washington

Community Clinic -- (479) 751-7417 Fax: (479) 751-4898

Address: 800 E. Emma Avenue, Suite 3

Springdale, AR 72764

Liane Hill -- liane.hill@communityclinicnwa.org

Deb Crawford -- deb.crawford@communityclinicnwa.org

Region 2 -- Baxter, Boone, Marion, Newton, Searcy

North Arkansas Partnership for Health Education -- NAPHE

Address: 303 N. Main Street, Suites 102 & 104

Harrison, AR 72601

Office: (870) 391-3367 ext. 4503

Kyle Evatt -- kyle.evatt@northark.edu

Region 3 -- Cleburne, Fulton, Independence, IZARD, Jackson, Sharp, Stone, Van Buren, White, Woodruff

Crowley's Ridge Development Council -- (870) 269-6105

Physical Address: 1708 E. Main Street

Mountain View, AR 72560

Barbara Hacker -- bhacker@crdcnea.com Cell: (870) 790-1512

Kimberly Sims -- ksims@crdcnea.com Cell: (870) 819-6685

Stacy Taylor -- staylor@crdcnea.com Cell: (870) 520-0713

Kendon Gray -- kendon@crdcnea.com Cell: (870) 821-1707

Region 4 -- Clay, Craighead, Greene, Lawrence, Mississippi, Poinsett, Randolph

Crowley's Ridge Development Council -- (870) 933-0033

Address: 2401 Fox Meadows Lane

Jonesboro, AR 72404

Shamal Carter -- scarter@crdcnea.com Cell: (870) 520-9394

Kendon Gray -- kendon@crdcnea.com Cell: (870) 821-1707

Region 5 -- Crawford, Franklin, Logan, Polk, Scott, Sebastian

Harbor House -- (479) 785-4083 Toll Free: (855) 631-4648

Address: 3811 Rogers Avenue, Suite B

Fort Smith, AR 72903

P.O. Box 4207 Fort Smith, AR 72914

Jadyn McGrew -- jmcrew@harborhouse.inc Cell: (479) 651-2116

Katherine Chitwood - kmeador@harborhouse.inc Cell: (479) 965-3291

Megan Gentry -- [mgentry@harborhouse.inc](mailto:mgency@harborhouse.inc)

Katie Priest -- kpriest@harborhouse.inc

Region 6 -- Conway, Faulkner, Johnson, Perry, Pope, Yell

Community Service Inc. (501) 354-4589

Address: 100 S. Cherokee

P.O. Box 679

Morrilton, AR 72110

Amber Holland -- aholland@csiyouth.com

Shannon Cook -- scook@csiyouth.com

Address: 1505 South Oswego Avenue, Russellville, AR 72802

Office: (479) 967-3370 Fax: (479) 967-2775

Amy Mellick -- amellick@csiyouth.com

Region 7 -- Crittendon, Cross, Lee, Monroe, Phillips, St. Francis

Crowley's Ridge Development Council

Address: 593 Highway 243

Marianna, AR 72360

Kendon Gray -- mailto:kendon@crdcnea.com Cell: (870) 821-1707

Genaie Wilkins -- gwilkins@crdcnea.com

Zatiece Fraction -- zfraction@crdcnea.com

Region 8 -- Clark, Garland, Hot Springs, Montgomery, Pike

Ouachita Children, Youth & Family Services -- (501) 282-6211

Physical Address: 1401 Malvern Avenue, Suite 22

Hot Springs, AR 71901

Shipping Address: 339 Charteroak Street, Hot Springs, 1902

Bailey Sharver -- bsharver@occnet.org

Marcus Tatum -- mtatum@occnet.org

Region 9 -- Lonoke, Prairie, Pulaski, Saline

Family Service Agency

Address: 628 West Broadway Street, Suite 201

North Little Rock, AR 72114

Hayse Miller -- hmiller@fsainc.org (501) 372-4242 ext. 753

Genine Perez -- gperez@fsainc.org (501) 372-4242 ext. 752

Jennifer "Coffey" Hall, Me Over Meth Project Coordinator -- jhall@fsainc.org

Region 10 -- Hempstead, Howard, Lafayette, Little River, Miller, Sevier

Harbor House

Address: 4425 Jefferson Ave., Suite 102

Texarkana, AR 71854

Rachel Williams -- rmwilliams@harborhouse.inc Cell: (870) 772-1828

Quaezsha Arnold -- qarnold@harborhouse.inc

Region 11 -- Calhoun, Columbia, Dallas, Nevada, Ouachita, Union

Harbor House -- (318) 464-9437 Toll Free: (855) 631-4648

Address: 100 E. North Street, Suite 25

Magnolia, AR 71753

Katie Priest -- kpriest@rharborhouse.inc

Region 12 -- Arkansas, Cleveland, Grant, Jefferson, Lincoln

Community Empowerment Council Inc. -- (870) 534-2047

Fax: (870) 534-2036

Address: 4701 Dollarway Road

Pine Bluff, AR 71602

Tanishia Lewis -- tanishialewis@cecemp.org

Tempest Alexander -- t.smith@cecemp.org Cell: (870) 534-2047

Region 13 -- Ashley, Bradley, Chicot, Desha, Drew

Phoenix Youth & Family Services -- (870) 364-1676 Fax: (870) 364-1779

Address: 310 North Alabama Street

Crossett, AR 71635

Mary Vaughn -- mvaughn@phoenixyouth.com

Roshunda Davis-Johnson -- rdavis@phoenixyouth.com

Statewide Coordinator: UA Little Rock/MidSOUTH Center for Prevention & Training

Darla Kelsay -- djkelsay@midsouth.ualr.edu -- 501-951-8959

9.2 State and National Contacts

Arkansas Department of Health Services, Division of Aging, Adult & Behavioral Health Services, Prevention Services

Joycelyn Pettus -- joycelyn.pettus@dhs.arkansas.gov

Address: 700 Main Street -- Donaghey Plaza West 2nd Floor, Slot W241
Little Rock, AR 72203

International Survey Associates

dba Pride Surveys

Jay Gleaton

5595 Oakdale Road

Suite D

Mableton, GA 30126

Telephone: (800) 279-6361

Fax: (770) 726-9327

Website: <https://www.pridesurveys.com>

EMAIL: info@pridesurveys.com

Electronic copies of reports can be found at

<https://arkansas.pridesurveys.com>.

Some reports require passwords.

Arkansas Prevention Needs Assessment Student Survey

- Thank you for agreeing to participate in this survey. The purpose of this survey is to learn how students in our schools feel about their community, family, peers, and school. The survey also asks about health behaviors.
- The survey is completely voluntary and anonymous. DO NOT put your name on the questionnaire.**
- This is not a test, so there are no right or wrong answers. We would like you to work quickly so you can finish.
- All of the questions should be answered by completely filling in one of the answer spaces. If you do not find an answer that fits exactly, use the one that comes closest. If any question does not apply to you, or you are not sure what it means, just leave it blank. You can skip any question that you do not wish to answer.
- For questions that have the following answers: **NO! no yes YES!**
 Mark (the BIG) **YES!** if you think the statement is **DEFINITELY TRUE** for you.
 Mark (the little) **yes** if you think the statement is **MOSTLY TRUE** for you.
 Mark (the little) **no** if you think the statement is **MOSTLY NOT TRUE** for you.
 Mark (the BIG) **NO!** if you think the statement is **DEFINITELY NOT TRUE** for you.

Example: Chocolate is the best ice cream flavor.

☐ NO! ☐ no ☒ yes ☐ YES!

In the example above, that student marked "yes" because he or she thinks the statement is mostly true.

- Please mark only one answer for each question, unless otherwise directed, by completely filling in the oval with a #2 pencil.**

- Are you:

☐ Male ☐ Female

- How old are you?

☐ 10 or younger ☐ 15
☐ 11 ☐ 16
☐ 12 ☐ 17
☐ 13 ☐ 18
☐ 14 ☐ 19 or older

- What grade are you in?

☐ 6th ☐ 10th
☐ 7th ☐ 11th
☐ 8th ☐ 12th
☐ 9th

- Are you Hispanic or Latino/Latina?

☐ No ☐ Yes

- What is your race? (Choose all that apply.)

☐ Black or African American
☐ Asian
☐ American Indian
☐ Alaska Native
☐ White
☐ Native Hawaiian or Other Pacific Islander
☐ Other

- Think of where you live most of the time. Which of the following people live there with you? (Choose all that apply.)

☐ Mother ☐ Grandfather
☐ Stepmother ☐ Uncle
☐ Foster Mother ☐ Other Adults
☐ Grandmother ☐ Brother(s)
☐ Aunt ☐ Stepbrother(s)
☐ Father ☐ Sister(s)
☐ Stepfather ☐ Stepsister(s)
☐ Foster Father ☐ Other Children

PLEASE DO NOT WRITE IN THIS AREA

[SERIAL]

Produced by the Arkansas Department of Human Services - Phone: (501) 686-9030.

236001

The next questions ask about your experiences at school.		No!	Yes!
7.	In my school, students have lots of chances to help decide things like class activities and rules.	<input type="radio"/>	<input type="radio"/>
8.	Teachers ask me to work on special classroom projects.	<input type="radio"/>	<input type="radio"/>
9.	My teacher(s) notices when I am doing a good job and lets me know about it.	<input type="radio"/>	<input type="radio"/>
10.	There are lots of chances for students in my school to get involved in sports, clubs, and other school activities outside of class.	<input type="radio"/>	<input type="radio"/>
11.	There are lots of chances for students in my school to talk with a teacher one-on-one.	<input type="radio"/>	<input type="radio"/>
12.	I feel safe at my school.	<input type="radio"/>	<input type="radio"/>
13.	The school lets my parents know when I have done something well.	<input type="radio"/>	<input type="radio"/>
14.	My teachers praise me when I work hard in school.	<input type="radio"/>	<input type="radio"/>
15.	Are your school grades better than the grades of most students in your class?	<input type="radio"/>	<input type="radio"/>
16.	I have lots of chances to be part of class discussions or activities.	<input type="radio"/>	<input type="radio"/>

17. Now thinking back over the past year in school, how often did you:		Almost always	Often	Sometimes	Rarely	Never
a.	enjoy being in school?	<input type="radio"/>	<input type="radio"/>	<input type="radio"/>	<input type="radio"/>	<input type="radio"/>
b.	hate being in school?	<input type="radio"/>	<input type="radio"/>	<input type="radio"/>	<input type="radio"/>	<input type="radio"/>
c.	try to do your best work in school?	<input type="radio"/>	<input type="radio"/>	<input type="radio"/>	<input type="radio"/>	<input type="radio"/>

18. How often do you feel that the school work you are assigned is meaningful and important?

- ☐ Never ☐ Often
☐ Rarely ☐ Almost always
☐ Sometimes

19. Putting them all together, what were your grades like last year?

- ☐ Mostly F's ☐ Mostly B's
☐ Mostly D's ☐ Mostly A's
☐ Mostly C's

20. How important do you think the things you are learning in school are going to be for your later life?

- ☐ Very important ☐ Slightly important
☐ Quite important ☐ Not at all important
☐ Fairly important

21. During the LAST FOUR WEEKS how many whole days of school have you missed because you skipped or "cut"?

- ☐ None ☐ 4-5
☐ 1 ☐ 6-10
☐ 2 ☐ 11 or more
☐ 3

The next questions ask about your feelings and experiences in other parts of your life.

22. What are the chances you would be seen as cool if you:		No or very little chance	Little chance	Some chance	Pretty good chance	Very good chance
a.	smoked cigarettes?	<input type="radio"/>	<input type="radio"/>	<input type="radio"/>	<input type="radio"/>	<input type="radio"/>
b.	worked hard at school?	<input type="radio"/>	<input type="radio"/>	<input type="radio"/>	<input type="radio"/>	<input type="radio"/>
c.	began drinking alcoholic beverage regularly, that is, at least once or twice a month?	<input type="radio"/>	<input type="radio"/>	<input type="radio"/>	<input type="radio"/>	<input type="radio"/>
d.	defended someone who was being bullied?	<input type="radio"/>	<input type="radio"/>	<input type="radio"/>	<input type="radio"/>	<input type="radio"/>
e.	smoked marijuana?	<input type="radio"/>	<input type="radio"/>	<input type="radio"/>	<input type="radio"/>	<input type="radio"/>
f.	carried a handgun?	<input type="radio"/>	<input type="radio"/>	<input type="radio"/>	<input type="radio"/>	<input type="radio"/>
g.	used a vaping product like e-cigarettes, e-cigars, or e-hookahs?	<input type="radio"/>	<input type="radio"/>	<input type="radio"/>	<input type="radio"/>	<input type="radio"/>
h.	bullied someone or cyberbullied someone?	<input type="radio"/>	<input type="radio"/>	<input type="radio"/>	<input type="radio"/>	<input type="radio"/>

23. How old were you when you first:		10 or younger	11	12	13	14	15	16	17 or older
a.	smoked marijuana?	<input type="radio"/>	<input type="radio"/>	<input type="radio"/>	<input type="radio"/>	<input type="radio"/>	<input type="radio"/>	<input type="radio"/>	<input type="radio"/>
b.	smoked a cigarette, even just a puff?	<input type="radio"/>	<input type="radio"/>	<input type="radio"/>	<input type="radio"/>	<input type="radio"/>	<input type="radio"/>	<input type="radio"/>	<input type="radio"/>
c.	had more than a sip or two of beer, wine, or hard liquor (for example, vodka, whiskey, or gin)?	<input type="radio"/>	<input type="radio"/>	<input type="radio"/>	<input type="radio"/>	<input type="radio"/>	<input type="radio"/>	<input type="radio"/>	<input type="radio"/>
d.	began drinking alcoholic beverages regularly, that is, at least once or twice month?	<input type="radio"/>	<input type="radio"/>	<input type="radio"/>	<input type="radio"/>	<input type="radio"/>	<input type="radio"/>	<input type="radio"/>	<input type="radio"/>
e.	How old were you when you first: used Respiroline (rez, pyro)?	<input type="radio"/>	<input type="radio"/>	<input type="radio"/>	<input type="radio"/>	<input type="radio"/>	<input type="radio"/>	<input type="radio"/>	<input type="radio"/>
f.	got suspended from school?	<input type="radio"/>	<input type="radio"/>	<input type="radio"/>	<input type="radio"/>	<input type="radio"/>	<input type="radio"/>	<input type="radio"/>	<input type="radio"/>
g.	got arrested?	<input type="radio"/>	<input type="radio"/>	<input type="radio"/>	<input type="radio"/>	<input type="radio"/>	<input type="radio"/>	<input type="radio"/>	<input type="radio"/>
h.	carried a handgun?	<input type="radio"/>	<input type="radio"/>	<input type="radio"/>	<input type="radio"/>	<input type="radio"/>	<input type="radio"/>	<input type="radio"/>	<input type="radio"/>
i.	used a vaping product like e-cigarettes, e-cigars, or e-hookahs?	<input type="radio"/>	<input type="radio"/>	<input type="radio"/>	<input type="radio"/>	<input type="radio"/>	<input type="radio"/>	<input type="radio"/>	<input type="radio"/>
j.	used prescription drugs not prescribed to you?	<input type="radio"/>	<input type="radio"/>	<input type="radio"/>	<input type="radio"/>	<input type="radio"/>	<input type="radio"/>	<input type="radio"/>	<input type="radio"/>

	Not at all wrong	A little bit wrong	Wrong	Very wrong
24. How wrong do you think it is for someone your age to:				
a. steal anything?	<input type="radio"/>	<input type="radio"/>	<input type="radio"/>	<input type="radio"/>
b. pick a fight with someone?	<input type="radio"/>	<input type="radio"/>	<input type="radio"/>	<input type="radio"/>
c. attack someone with the idea of seriously hurting them?	<input type="radio"/>	<input type="radio"/>	<input type="radio"/>	<input type="radio"/>
d. stay away from school all day when their parents think they are at school?	<input type="radio"/>	<input type="radio"/>	<input type="radio"/>	<input type="radio"/>
e. drink beer, wine, or hard liquor (for example, vodka, whiskey, or gin) regularly?	<input type="radio"/>	<input type="radio"/>	<input type="radio"/>	<input type="radio"/>
f. take a handgun to school?	<input type="radio"/>	<input type="radio"/>	<input type="radio"/>	<input type="radio"/>
g. smoke cigarettes?	<input type="radio"/>	<input type="radio"/>	<input type="radio"/>	<input type="radio"/>
h. smoke marijuana?	<input type="radio"/>	<input type="radio"/>	<input type="radio"/>	<input type="radio"/>
i. use prescription drugs or non-prescription drugs for the purpose of getting high?	<input type="radio"/>	<input type="radio"/>	<input type="radio"/>	<input type="radio"/>
j. use bath salts?	<input type="radio"/>	<input type="radio"/>	<input type="radio"/>	<input type="radio"/>
k. use LSD, cocaine, amphetamines or another illegal drug?	<input type="radio"/>	<input type="radio"/>	<input type="radio"/>	<input type="radio"/>
l. use a vaping product like e-cigarettes, e-cigs, or e-hookahs?	<input type="radio"/>	<input type="radio"/>	<input type="radio"/>	<input type="radio"/>

	No risk	Slight risk	Moderate risk	Great risk	Can't say, drug unfamiliar
28. How much do you think people risk harming themselves (physically or in other ways) if they:					
a. smoke one or more packs of cigarettes per day?	<input type="radio"/>	<input type="radio"/>	<input type="radio"/>	<input type="radio"/>	<input type="radio"/>
b. try marijuana once or twice?	<input type="radio"/>	<input type="radio"/>	<input type="radio"/>	<input type="radio"/>	<input type="radio"/>
c. smoke marijuana once or twice a week?	<input type="radio"/>	<input type="radio"/>	<input type="radio"/>	<input type="radio"/>	<input type="radio"/>
d. take one or two drinks of an alcoholic beverage (beer, wine, liquor) nearly every day?	<input type="radio"/>	<input type="radio"/>	<input type="radio"/>	<input type="radio"/>	<input type="radio"/>
e. have five or more drinks of an alcoholic beverage once or twice a weekend?	<input type="radio"/>	<input type="radio"/>	<input type="radio"/>	<input type="radio"/>	<input type="radio"/>
f. use prescription drugs that are not prescribed to them?	<input type="radio"/>	<input type="radio"/>	<input type="radio"/>	<input type="radio"/>	<input type="radio"/>
g. use non-prescription drugs to get high?	<input type="radio"/>	<input type="radio"/>	<input type="radio"/>	<input type="radio"/>	<input type="radio"/>
h. use a vaping product like e-cigarettes, e-cigs and e-hookahs?	<input type="radio"/>	<input type="radio"/>	<input type="radio"/>	<input type="radio"/>	<input type="radio"/>
i. vape an e-liquid with nicotine occasionally?	<input type="radio"/>	<input type="radio"/>	<input type="radio"/>	<input type="radio"/>	<input type="radio"/>
j. vape an e-liquid with nicotine regularly?	<input type="radio"/>	<input type="radio"/>	<input type="radio"/>	<input type="radio"/>	<input type="radio"/>
k. use heroin?	<input type="radio"/>	<input type="radio"/>	<input type="radio"/>	<input type="radio"/>	<input type="radio"/>
l. use methamphetamines?	<input type="radio"/>	<input type="radio"/>	<input type="radio"/>	<input type="radio"/>	<input type="radio"/>

	Never	1 or 2 times	3 to 5 times	6 to 9 times	10+ times
25. How many times in the past year (12 months) have you:					
a. been suspended from school?	<input type="radio"/>	<input type="radio"/>	<input type="radio"/>	<input type="radio"/>	<input type="radio"/>
b. carried a handgun?	<input type="radio"/>	<input type="radio"/>	<input type="radio"/>	<input type="radio"/>	<input type="radio"/>
c. sold illegal drugs?	<input type="radio"/>	<input type="radio"/>	<input type="radio"/>	<input type="radio"/>	<input type="radio"/>
d. stolen anything?	<input type="radio"/>	<input type="radio"/>	<input type="radio"/>	<input type="radio"/>	<input type="radio"/>
e. participated in clubs, organizations or activities at school?	<input type="radio"/>	<input type="radio"/>	<input type="radio"/>	<input type="radio"/>	<input type="radio"/>
f. been arrested?	<input type="radio"/>	<input type="radio"/>	<input type="radio"/>	<input type="radio"/>	<input type="radio"/>
g. attacked someone with the idea of seriously hurting them?	<input type="radio"/>	<input type="radio"/>	<input type="radio"/>	<input type="radio"/>	<input type="radio"/>
h. been drunk or high at school?	<input type="radio"/>	<input type="radio"/>	<input type="radio"/>	<input type="radio"/>	<input type="radio"/>
i. taken a handgun to school?	<input type="radio"/>	<input type="radio"/>	<input type="radio"/>	<input type="radio"/>	<input type="radio"/>
j. used a vaping product like e-cigarettes, e-cigs, or e-hookahs?	<input type="radio"/>	<input type="radio"/>	<input type="radio"/>	<input type="radio"/>	<input type="radio"/>

29. Have you ever used smokeless tobacco (chew, snuff, plug, dipping tobacco, or chewing tobacco)?

- ☐ Never
☐ Once or twice
☐ Once in a while but not regularly
☐ Regularly in the past
☐ Regularly now

30. How often have you used smokeless tobacco during the past 30 days?

- ☐ Not at all
☐ Once or twice
☐ Once or twice per week
☐ Three to five times per week
☐ About once a day
☐ More than once a day

31. Have you ever smoked cigarettes?

- ☐ Never
☐ Once or twice
☐ Once in a while but not regularly
☐ Regularly in the past
☐ Regularly now

32. How frequently have you smoked cigarettes during the past 30 days?

- ☐ Not at all
☐ Less than one cigarette per day
☐ One to five cigarettes per day
☐ About one-half pack per day
☐ About one pack per day
☐ About one and one-half packs per day
☐ Two packs or more per day

26. Have you ever belonged to a gang?

- ☐ No
☐ No, but would like to
☐ Yes, in the past
☐ Yes, belong now
☐ Yes, but would like to get out

27. If you have ever belonged to a gang, did that gang have a name?

- ☐ No
☐ Yes
☐ I have never belonged to a gang

76. If you smoked cigarettes (not just a puff or drag) in the past year, how did you get them? (Choose all that apply.)

- ☐ I did not smoke cigarettes in the past year
- ☐ I bought them myself **with** a fake ID
- ☐ I bought them myself **without** a fake ID
- ☐ I got them from someone I know age 21 or older
- ☐ I got them from someone I know under age 21
- ☐ I got them from my brother or sister
- ☐ I got them from home **with** my parents' permission
- ☐ I got them from home **without** my parents' permission
- ☐ I got them from another relative
- ☐ A stranger bought them for me
- ☐ I took them from a store or shop
- ☐ Other

77. If you used a nicotine (or flavor based) vaping product like e-cigarettes, e-cigars, or e-hookahs (not just a puff or drag) in the past year, how did you get them? (Choose all that apply.)

- ☐ I did not use e-cigarettes, e-cigars, or e-hookahs in the past year
- ☐ I bought them in a store such as a convenience store, supermarket, discount store, or gas station
- ☐ I got them on the Internet
- ☐ I got them at a store that sells electronic cigarettes, such as a "vape shop"
- ☐ I got them from a family member
- ☐ I got them from a friend
- ☐ A stranger got them for me
- ☐ I took them from a store or shop
- ☐ I got them some other way

78. What have been the most important reasons for you to vape? (Choose all that apply.)

- ☐ I have not vaped
- ☐ To help me quit regular cigarettes
- ☐ Because regular cigarette use is not permitted
- ☐ To experiment - to see what it's like
- ☐ To relax or relieve tension
- ☐ To feel good or get high
- ☐ Because it looks cool
- ☐ To have a good time with my friends
- ☐ Because of boredom, nothing else to do
- ☐ Because it tastes good
- ☐ Because I am "hooked" - I have to have it

79. During the last month, about how many marijuana cigarettes, or the equivalent, did you smoke a day, on the average? (If you shared them with other people, count only the amount YOU smoked.)

- ☐ None
- ☐ Less than 1 a day
- ☐ 1 a day
- ☐ 2-3 a day
- ☐ 4-6 a day
- ☐ 7-10 a day
- ☐ 11 or more a day

80. If you used marijuana (weed, pot) (not just a puff or drag) in the past year, how did you get it? (Choose all that apply.)

- ☐ I did not use marijuana in the past year
- ☐ I bought it myself
- ☐ I got it from someone at school
- ☐ I got it from someone with a medical marijuana card
- ☐ I got it from my brother or sister
- ☐ I got it from another relative
- ☐ Other

81. If you used a marijuana vaping product in the past year, how did you get it? (Choose all that apply.)

- ☐ I did not buy a marijuana vaping product in the past year
- ☐ I bought it myself
- ☐ I got it from someone at school
- ☐ I got it from someone with a medical marijuana card
- ☐ I got it from my brother or sister
- ☐ I got it from another relative
- ☐ Other

82. If you used prescription drugs or over the counter drugs without a doctor telling you to use it or for the purpose of getting high, where did you get these drugs? (Choose all that apply.)

- ☐ I did not use prescription drugs or over the counter drugs to get high
- ☐ I bought it or took it from a store or shop
- ☐ I got it from my parents **with** permission
- ☐ I got it from home **without** permission
- ☐ I got it from a relative **with** permission
- ☐ I got it from a relative **without** permission
- ☐ I got it from a friend's home **with** permission
- ☐ I got it from a friend's home **without** permission
- ☐ I got it from a friend while at school
- ☐ I got it from a friend while at a party
- ☐ I got it from a friend, elsewhere
- ☐ I got it from an internet sale

83. Have you ever injected any illegal drug? (Used a needle to inject any illegal drug into your body, one or more times during your life.)

- ☐ No
- ☐ Yes

84. How wrong do your friends feel it would be for you to:

- a. have one or two drinks of an alcoholic beverage nearly every day?
- b. smoke tobacco?
- c. smoke marijuana?
- d. use prescription drugs not prescribed to you?
- e. use heroin?
- f. use methamphetamines?

Very wrong	A little bit wrong	Not at all wrong
<input type="radio"/>	<input type="radio"/>	<input type="radio"/>
<input type="radio"/>	<input type="radio"/>	<input type="radio"/>
<input type="radio"/>	<input type="radio"/>	<input type="radio"/>
<input type="radio"/>	<input type="radio"/>	<input type="radio"/>
<input type="radio"/>	<input type="radio"/>	<input type="radio"/>
<input type="radio"/>	<input type="radio"/>	<input type="radio"/>
<input type="radio"/>	<input type="radio"/>	<input type="radio"/>

	Very wrong	A little bit wrong	Not at all wrong
85. How wrong do you feel it would be for your friends to:			
a. have one or two drinks of an alcoholic beverage nearly every day?	<input type="radio"/>	<input type="radio"/>	<input type="radio"/>
b. smoke tobacco?	<input type="radio"/>	<input type="radio"/>	<input type="radio"/>
c. smoke marijuana?	<input type="radio"/>	<input type="radio"/>	<input type="radio"/>
d. use prescription drugs not prescribed to you?	<input type="radio"/>	<input type="radio"/>	<input type="radio"/>
e. use heroin?	<input type="radio"/>	<input type="radio"/>	<input type="radio"/>
f. use methamphetamines?	<input type="radio"/>	<input type="radio"/>	<input type="radio"/>

These questions ask about the neighborhood and community where you live.

	Probably impossible	Very difficult	Fairly easy	Very easy	Can't say, drug unfamiliar
86. How difficult do you think it would be for you to get each of the following types of substances/devices, if you wanted some?					
a. E-liquid with nicotine (for vaping)?	<input type="radio"/>	<input type="radio"/>	<input type="radio"/>	<input type="radio"/>	<input type="radio"/>
b. Vaping device used to inhale a mist into the lungs (like an e-pen or e-cigarette)?	<input type="radio"/>	<input type="radio"/>	<input type="radio"/>	<input type="radio"/>	<input type="radio"/>

	Very hard	Sort of hard	Sort of easy	Very easy
87. If you wanted to get some cigarettes, how easy would it be for you to get some?	<input type="radio"/>	<input type="radio"/>	<input type="radio"/>	<input type="radio"/>
88. If you wanted to get some beer, wine or hard liquor (for example vodka, whiskey, or gin) how easy would it be for you to get some?	<input type="radio"/>	<input type="radio"/>	<input type="radio"/>	<input type="radio"/>
89. If you wanted to get a drug like cocaine, LSD, or amphetamines, how easy would it be for you to get some?	<input type="radio"/>	<input type="radio"/>	<input type="radio"/>	<input type="radio"/>
90. If you wanted to get a handgun, how easy would it be for you to get one?	<input type="radio"/>	<input type="radio"/>	<input type="radio"/>	<input type="radio"/>
91. If you wanted to get some marijuana, how easy would it be for you to get some?	<input type="radio"/>	<input type="radio"/>	<input type="radio"/>	<input type="radio"/>
92. If you wanted to get prescription drugs for the purpose of getting high, how easy would it be for you to get some?	<input type="radio"/>	<input type="radio"/>	<input type="radio"/>	<input type="radio"/>
93. If you wanted to get steroids to use or to enhance athletic performance, how easy would it be for you to get some?	<input type="radio"/>	<input type="radio"/>	<input type="radio"/>	<input type="radio"/>
94. If you wanted to get some vaping products like e-cigarettes, e-cigars, or e-hookahs, how easy would it be for you to get some?	<input type="radio"/>	<input type="radio"/>	<input type="radio"/>	<input type="radio"/>

95. During the past 12 months, have you participated in any alcohol prevention programs or seen any alcohol prevention messages in your school or community? (Choose all that apply.)

- ☐ Yes, a school-based program focused on preventing underage drinking and/or drinking and driving.
- ☐ Yes, a community-based program focused on preventing underage drinking and/or drinking and driving (for example, through your church or temple or through youth groups like Boys and Girls Club or 4-H).
- ☐ Yes, a media campaign addressing underage drinking and/or drinking and driving (for example, newspaper ads, posters, pamphlets, radio, TV, billboards, etc.).
- ☐ No

The next few questions ask about your family. When answering these questions please think about the people you consider to be your family, for example, parents, stepparents, grandparents, aunts, uncles, etc.

96. Have you changed homes in the past year (the last 12 months)?

- ☐ No ☐ Yes

97. How many times have you changed homes since kindergarten?

- ☐ Never ☐ 5 or 6 times
- ☐ 1 or 2 times ☐ 7 or more times
- ☐ 3 or 4 times

98. Have you changed schools (including changing from elementary to middle and middle to high school) in the past year?

- ☐ No ☐ Yes

99. How many times have you changed schools since kindergarten (including changing from elementary to middle and middle to high school)?

- ☐ Never ☐ 5 or 6 times
- ☐ 1 or 2 times ☐ 7 or more times
- ☐ 3 or 4 times

Questions continue on back of page.

PLEASE DO NOT WRITE IN THIS AREA

[SERIAL]

236007

11. FREQUENCY DISTRIBUTION TABLES

This section contains frequency distribution tables for all questions found on the 2023 Arkansas Prevention Needs Assessment Survey (APNA) Survey. The tables appear in the same order as the questions on the survey. The tables include breakdowns by grade level as well as combined percentages. The *N of Valid* row is a frequency count of the number of valid responses to each question for each grade and overall. The *N of Miss* row is a frequency count of the number of invalid(marked more than one response) or missing (i.e. did not respond) responses to each question for each grade and overall.

For the questions that allowed more than one response (i.e. race, live with, etc.) each response becomes a separate table. If a student did not mark the response, that was counted as a NO response, if they did mark the response, that was counted as a YES response, and if none of the responses were selected each was set to missing.

Table 11.9: Are you:

	Grade 6		Grade 8		Grade 10		Combined	
	County %	State %	County %	State %	County %	State %	County %	State %
Male	50.0	50.9	55.3	50.6	56.8	49.6	54.0	50.4
Female	50.0	49.1	44.7	49.4	43.2	50.4	46.0	49.6
N of Valid	88	13,155	103	13,525	74	10,582	265	37,262
N of Miss	3	997	6	1,031	9	893	18	2,921

Table 11.10: How old are you?

	Grade 6		Grade 8		Grade 10		Combined	
	County %	State %	County %	State %	County %	State %	County %	State %
10 or younger	0.0	0.4	0.0	0.0	0.0	0.0	0.0	0.2
11	48.3	55.1	0.0	0.0	0.0	0.0	15.6	19.4
12	48.3	41.6	0.0	0.2	0.0	0.0	15.6	14.7
13	3.4	2.7	65.7	54.0	0.0	0.0	26.1	20.5
14	0.0	0.1	34.3	43.1	0.0	0.2	13.0	15.7
15	0.0	0.0	0.0	2.6	63.4	55.0	18.8	16.7
16	0.0	0.0	0.0	0.1	34.1	41.8	10.1	12.0
17	0.0	0.0	0.0	0.0	2.4	2.9	0.7	0.8
18	0.0	0.0	0.0	0.0	0.0	0.1	0.0	0.0
19 or older	0.0	0.0	0.0	0.0	0.0	0.0	0.0	0.0
N of Valid	89	13,866	105	14,279	82	11,309	276	39,454
N of Miss	2	286	4	277	1	166	7	729

Table 11.11: What grade are you in?

	Grade 6		Grade 8		Grade 10		Combined	
	County %	State %	County %	State %	County %	State %	County %	State %
6th	100.0	100.0	0.0	0.0	0.0	0.0	32.2	35.2
7th	0.0	0.0	0.0	0.0	0.0	0.0	0.0	0.0
8th	0.0	0.0	100.0	100.0	0.0	0.0	38.5	36.2
9th	0.0	0.0	0.0	0.0	0.0	0.0	0.0	0.0
10th	0.0	0.0	0.0	0.0	100.0	100.0	29.3	28.6
11th	0.0	0.0	0.0	0.0	0.0	0.0	0.0	0.0
12th	0.0	0.0	0.0	0.0	0.0	0.0	0.0	0.0
N of Valid	91	14,152	109	14,556	83	11,475	283	40,183
N of Miss	0	0	0	0	0	0	0	0

Table 11.12: Are you Hispanic or Latino/Latina?

	Grade 6		Grade 8		Grade 10		Combined	
	County %	State %	County %	State %	County %	State %	County %	State %
No	96.3	78.5	95.1	78.1	90.1	75.9	94.0	77.6
Yes	3.7	21.5	4.9	21.9	9.9	24.1	6.0	22.4
N of Valid	82	13,420	103	14,139	81	11,023	266	38,582
N of Miss	9	732	6	417	2	452	17	1,601

Table 11.13: What is your race? (Choose all that apply.) Black or African American

	Grade 6		Grade 8		Grade 10		Combined	
	County %	State %	County %	State %	County %	State %	County %	State %
No	96.6	79.9	97.2	80.8	96.4	83.5	96.8	81.3
Yes	3.4	20.1	2.8	19.2	3.6	16.5	3.2	18.7
N of Valid	89	13,653	107	14,212	83	11,156	279	39,021
N of Miss	2	499	2	344	0	319	4	1,162

Table 11.14: What is your race? (Choose all that apply.) Asian

	Grade 6		Grade 8		Grade 10		Combined	
	County %	State %	County %	State %	County %	State %	County %	State %
No	98.9	97.0	99.1	97.1	98.8	97.1	98.9	97.1
Yes	1.1	3.0	0.9	2.9	1.2	2.9	1.1	2.9
N of Valid	89	13,653	107	14,212	83	11,156	279	39,021
N of Miss	2	499	2	344	0	319	4	1,162

Table 11.15: What is your race? (Choose all that apply.) American Indian

	Grade 6		Grade 8		Grade 10		Combined	
	County %	State %	County %	State %	County %	State %	County %	State %
No	89.9	94.0	86.9	93.8	92.8	95.2	89.6	94.3
Yes	10.1	6.0	13.1	6.2	7.2	4.8	10.4	5.7
N of Valid	89	13,653	107	14,212	83	11,156	279	39,021
N of Miss	2	499	2	344	0	319	4	1,162

Table 11.16: What is your race? (Choose all that apply.) Alaska Native

	Grade 6		Grade 8		Grade 10		Combined	
	County %	State %	County %	State %	County %	State %	County %	State %
No	100.0	99.5	100.0	99.6	100.0	99.7	100.0	99.6
Yes	0.0	0.5	0.0	0.4	0.0	0.3	0.0	0.4
N of Valid	89	13,653	107	14,212	83	11,156	279	39,021
N of Miss	2	499	2	344	0	319	4	1,162

Table 11.17: What is your race? (Choose all that apply.) White

	Grade 6		Grade 8		Grade 10		Combined	
	County %	State %	County %	State %	County %	State %	County %	State %
No	5.6	39.5	7.5	35.3	8.4	30.9	7.2	35.5
Yes	94.4	60.5	92.5	64.7	91.6	69.1	92.8	64.5
N of Valid	89	13,653	107	14,212	83	11,156	279	39,021
N of Miss	2	499	2	344	0	319	4	1,162

Table 11.18: What is your race? (Choose all that apply.) Native Hawaiian or Other Pacific Islander

	Grade 6		Grade 8		Grade 10		Combined	
	County %	State %	County %	State %	County %	State %	County %	State %
No	100.0	97.5	98.1	97.7	100.0	97.4	99.3	97.5
Yes	0.0	2.5	1.9	2.3	0.0	2.6	0.7	2.5
N of Valid	89	13,653	107	14,212	83	11,156	279	39,021
N of Miss	2	499	2	344	0	319	4	1,162

Table 11.19: What is your race? (Choose all that apply.) Other

	Grade 6		Grade 8		Grade 10		Combined	
	County %	State %	County %	State %	County %	State %	County %	State %
No	95.5	78.9	89.7	80.6	92.8	84.3	92.5	81.1
Yes	4.5	21.1	10.3	19.4	7.2	15.7	7.5	18.9
N of Valid	89	13,653	107	14,212	83	11,156	279	39,021
N of Miss	2	499	2	344	0	319	4	1,162

Table 11.20: Think of where you live most of the time. Which of the following people live there with you? (Choose all that apply.) Mother

	Grade 6		Grade 8		Grade 10		Combined	
	County %	State %	County %	State %	County %	State %	County %	State %
No	14.3	11.6	14.7	13.1	19.3	15.7	15.9	13.3
Yes	85.7	88.4	85.3	86.9	80.7	84.3	84.1	86.7
N of Valid	91	14,058	109	14,493	83	11,421	283	39,972
N of Miss	0	94	0	63	0	54	0	211

Table 11.21: Think of where you live most of the time. Which of the following people live there with you? (Choose all that apply.) Stepmother

	Grade 6		Grade 8		Grade 10		Combined	
	County %	State %	County %	State %	County %	State %	County %	State %
No	93.4	94.2	88.1	93.4	88.0	93.4	89.8	93.7
Yes	6.6	5.8	11.9	6.6	12.0	6.6	10.2	6.3
N of Valid	91	14,058	109	14,493	83	11,421	283	39,972
N of Miss	0	94	0	63	0	54	0	211

Table 11.22: Think of where you live most of the time. Which of the following people live there with you? (Choose all that apply.) Foster Mother

	Grade 6		Grade 8		Grade 10		Combined	
	County %	State %	County %	State %	County %	State %	County %	State %
No	98.9	99.3	100.0	99.4	98.8	99.6	99.3	99.4
Yes	1.1	0.7	0.0	0.6	1.2	0.4	0.7	0.6
N of Valid	91	14,058	109	14,493	83	11,421	283	39,972
N of Miss	0	94	0	63	0	54	0	211

Table 11.23: Think of where you live most of the time. Which of the following people live there with you? (Choose all that apply.) Grandmother

	Grade 6		Grade 8		Grade 10		Combined	
	County %	State %	County %	State %	County %	State %	County %	State %
No	79.1	85.6	89.9	87.5	89.2	89.1	86.2	87.3
Yes	20.9	14.4	10.1	12.5	10.8	10.9	13.8	12.7
N of Valid	91	14,058	109	14,493	83	11,421	283	39,972
N of Miss	0	94	0	63	0	54	0	211

Table 11.24: Think of where you live most of the time. Which of the following people live there with you? (Choose all that apply.) Aunt

	Grade 6		Grade 8		Grade 10		Combined	
	County %	State %	County %	State %	County %	State %	County %	State %
No	95.6	94.7	93.6	95.3	95.2	96.1	94.7	95.3
Yes	4.4	5.3	6.4	4.7	4.8	3.9	5.3	4.7
N of Valid	91	14,058	109	14,493	83	11,421	283	39,972
N of Miss	0	94	0	63	0	54	0	211

Table 11.25: Think of where you live most of the time. Which of the following people live there with you? (Choose all that apply.) Father

	Grade 6		Grade 8		Grade 10		Combined	
	County %	State %	County %	State %	County %	State %	County %	State %
No	45.1	36.5	38.5	39.1	42.2	41.5	41.7	38.9
Yes	54.9	63.5	61.5	60.9	57.8	58.5	58.3	61.1
N of Valid	91	14,058	109	14,493	83	11,421	283	39,972
N of Miss	0	94	0	63	0	54	0	211

Table 11.26: Think of where you live most of the time. Which of the following people live there with you? (Choose all that apply.) Stepfather

	Grade 6		Grade 8		Grade 10		Combined	
	County %	State %	County %	State %	County %	State %	County %	State %
No	79.1	86.6	81.7	84.7	84.3	84.4	81.6	85.3
Yes	20.9	13.4	18.3	15.3	15.7	15.6	18.4	14.7
N of Valid	91	14,058	109	14,493	83	11,421	283	39,972
N of Miss	0	94	0	63	0	54	0	211

Table 11.27: Think of where you live most of the time. Which of the following people live there with you? (Choose all that apply.) Foster Father

	Grade 6		Grade 8		Grade 10		Combined	
	County %	State %	County %	State %	County %	State %	County %	State %
No	98.9	99.4	100.0	99.4	98.8	99.6	99.3	99.5
Yes	1.1	0.6	0.0	0.6	1.2	0.4	0.7	0.5
N of Valid	91	14,058	109	14,493	83	11,421	283	39,972
N of Miss	0	94	0	63	0	54	0	211

Table 11.28: Think of where you live most of the time. Which of the following people live there with you? (Choose all that apply.) Grandfather

	Grade 6		Grade 8		Grade 10		Combined	
	County %	State %	County %	State %	County %	State %	County %	State %
No	84.6	91.6	91.7	92.8	95.2	93.5	90.5	92.6
Yes	15.4	8.4	8.3	7.2	4.8	6.5	9.5	7.4
N of Valid	91	14,058	109	14,493	83	11,421	283	39,972
N of Miss	0	94	0	63	0	54	0	211

Table 11.29: Think of where you live most of the time. Which of the following people live there with you? (Choose all that apply.) Uncle

	Grade 6		Grade 8		Grade 10		Combined	
	County %	State %	County %	State %	County %	State %	County %	State %
No	93.4	94.4	92.7	95.2	97.6	96.3	94.3	95.2
Yes	6.6	5.6	7.3	4.8	2.4	3.7	5.7	4.8
N of Valid	91	14,058	109	14,493	83	11,421	283	39,972
N of Miss	0	94	0	63	0	54	0	211

Table 11.30: Think of where you live most of the time. Which of the following people live there with you? (Choose all that apply.) Other Adults

	Grade 6		Grade 8		Grade 10		Combined	
	County %	State %	County %	State %	County %	State %	County %	State %
No	95.6	97.3	95.4	97.6	97.6	98.0	96.1	97.6
Yes	4.4	2.7	4.6	2.4	2.4	2.0	3.9	2.4
N of Valid	91	14,058	109	14,493	83	11,421	283	39,972
N of Miss	0	94	0	63	0	54	0	211

Table 11.31: Think of where you live most of the time. Which of the following people live there with you? (Choose all that apply.) Brother(s)

	Grade 6		Grade 8		Grade 10		Combined	
	County %	State %	County %	State %	County %	State %	County %	State %
No	50.5	50.1	42.2	51.3	57.8	52.8	49.5	51.3
Yes	49.5	49.9	57.8	48.7	42.2	47.2	50.5	48.7
N of Valid	91	14,058	109	14,493	83	11,421	283	39,972
N of Miss	0	94	0	63	0	54	0	211

Table 11.32: Think of where you live most of the time. Which of the following people live there with you? (Choose all that apply.) Stepbrother(s)

	Grade 6		Grade 8		Grade 10		Combined	
	County %	State %	County %	State %	County %	State %	County %	State %
No	95.6	95.2	90.8	95.3	94.0	95.5	93.3	95.3
Yes	4.4	4.8	9.2	4.7	6.0	4.5	6.7	4.7
N of Valid	91	14,058	109	14,493	83	11,421	283	39,972
N of Miss	0	94	0	63	0	54	0	211

Table 11.33: Think of where you live most of the time. Which of the following people live there with you? (Choose all that apply.) Sister(s)

	Grade 6		Grade 8		Grade 10		Combined	
	County %	State %	County %	State %	County %	State %	County %	State %
No	53.8	53.2	47.7	53.0	56.6	56.4	52.3	54.0
Yes	46.2	46.8	52.3	47.0	43.4	43.6	47.7	46.0
N of Valid	91	14,058	109	14,493	83	11,421	283	39,972
N of Miss	0	94	0	63	0	54	0	211

Table 11.34: Think of where you live most of the time. Which of the following people live there with you? (Choose all that apply.) Stepsister(s)

	Grade 6		Grade 8		Grade 10		Combined	
	County %	State %	County %	State %	County %	State %	County %	State %
No	93.4	95.2	89.0	95.3	92.8	95.4	91.5	95.3
Yes	6.6	4.8	11.0	4.7	7.2	4.6	8.5	4.7
N of Valid	91	14,058	109	14,493	83	11,421	283	39,972
N of Miss	0	94	0	63	0	54	0	211

Table 11.35: Think of where you live most of the time. Which of the following people live there with you? (Choose all that apply.) Other Children

	Grade 6		Grade 8		Grade 10		Combined	
	County %	State %	County %	State %	County %	State %	County %	State %
No	92.3	95.6	92.7	96.3	96.4	95.8	93.6	95.9
Yes	7.7	4.4	7.3	3.7	3.6	4.2	6.4	4.1
N of Valid	91	14,058	109	14,493	83	11,421	283	39,972
N of Miss	0	94	0	63	0	54	0	211

Table 11.36: In my school, students have lots of chances to help decide things like class activities and rules.

	Grade 6		Grade 8		Grade 10		Combined	
	County %	State %	County %	State %	County %	State %	County %	State %
NO!	10.1	8.9	2.8	8.5	3.6	9.8	5.3	9.0
no	41.6	35.6	43.1	36.9	31.3	32.9	39.1	35.3
yes	44.9	48.5	49.5	49.3	59.0	49.3	50.9	49.0
YES!	3.4	7.0	4.6	5.2	6.0	8.0	4.6	6.6
N of Valid	89	13,633	109	14,231	83	11,112	281	38,976
N of Miss	2	519	0	325	0	363	2	1,207

Table 11.37: Teachers ask me to work on special classroom projects.

	Grade 6		Grade 8		Grade 10		Combined	
	County %	State %	County %	State %	County %	State %	County %	State %
NO!	14.4	10.1	4.6	8.6	6.2	9.8	8.2	9.5
no	34.4	44.7	49.5	47.5	48.8	46.9	44.4	46.4
yes	41.1	38.1	42.2	38.8	42.5	38.9	41.9	38.6
YES!	10.0	7.1	3.7	5.1	2.5	4.4	5.4	5.6
N of Valid	90	13,493	109	14,085	80	10,980	279	38,558
N of Miss	1	659	0	471	3	495	4	1,625

Table 11.38: My teacher(s) notices when I am doing a good job and lets me know about it.

	Grade 6		Grade 8		Grade 10		Combined	
	County %	State %	County %	State %	County %	State %	County %	State %
NO!	9.0	4.1	1.9	5.7	6.0	7.0	5.4	5.5
no	14.6	19.0	10.4	26.7	33.7	30.0	18.7	24.9
yes	48.3	54.1	67.9	53.7	51.8	52.1	56.8	53.4
YES!	28.1	22.8	19.8	14.0	8.4	10.9	19.1	16.2
N of Valid	89	13,568	106	14,124	83	11,025	278	38,717
N of Miss	2	584	3	432	0	450	5	1,466

Table 11.39: There are lots of chances for students in my school to get involved in sports, clubs, and other school activities outside of class.

	Grade 6		Grade 8		Grade 10		Combined	
	County %	State %	County %	State %	County %	State %	County %	State %
NO!	0.0	2.6	0.9	1.7	0.0	2.0	0.4	2.1
no	4.4	8.8	1.8	6.3	8.6	5.4	4.6	6.9
yes	43.3	44.4	47.7	45.5	48.1	45.2	46.4	45.0
YES!	52.2	44.2	49.5	46.5	43.2	47.3	48.6	45.9
N of Valid	90	13,618	109	14,200	81	11,051	280	38,869
N of Miss	1	534	0	356	2	424	3	1,314

Table 11.40: There are lots of chances for students in my school to talk with a teacher one-on-one.

	Grade 6		Grade 8		Grade 10		Combined	
	County %	State %	County %	State %	County %	State %	County %	State %
NO!	4.5	3.5	0.9	3.6	2.4	4.0	2.5	3.7
no	13.6	14.4	12.8	19.6	26.8	19.4	17.2	17.8
yes	46.6	51.5	58.7	55.6	56.1	57.2	54.1	54.6
YES!	35.2	30.5	27.5	21.2	14.6	19.4	26.2	23.9
N of Valid	88	13,536	109	14,153	82	11,032	279	38,721
N of Miss	3	616	0	403	1	443	4	1,462

Table 11.41: I feel safe at my school.

	Grade 6		Grade 8		Grade 10		Combined	
	County %	State %	County %	State %	County %	State %	County %	State %
NO!	8.0	6.1	1.9	7.8	9.8	8.1	6.2	7.3
no	20.7	13.1	16.8	18.4	19.5	18.6	18.8	16.6
yes	40.2	48.9	58.9	57.1	56.1	58.9	52.2	54.8
YES!	31.0	31.8	22.4	16.7	14.6	14.4	22.8	21.3
N of Valid	87	13,453	107	14,039	82	10,982	276	38,474
N of Miss	4	699	2	517	1	493	7	1,709

Table 11.42: The school lets my parents know when I have done something well.

	Grade 6		Grade 8		Grade 10		Combined	
	County %	State %	County %	State %	County %	State %	County %	State %
NO!	10.0	9.8	9.3	16.3	24.4	21.3	13.9	15.4
no	44.4	37.4	40.7	47.0	52.4	48.3	45.4	44.0
yes	35.6	39.3	38.0	29.9	19.5	25.2	31.8	31.9
YES!	10.0	13.6	12.0	6.8	3.7	5.2	8.9	8.7
N of Valid	90	13,524	108	14,115	82	11,010	280	38,649
N of Miss	1	628	1	441	1	465	3	1,534

Table 11.43: My teachers praise me when I work hard in school.

	Grade 6		Grade 8		Grade 10		Combined	
	County %	State %	County %	State %	County %	State %	County %	State %
NO!	10.3	9.2	4.6	10.5	14.5	12.7	9.4	10.7
no	28.7	33.9	38.0	41.6	49.4	42.8	38.5	39.3
yes	42.5	44.5	50.9	40.7	30.1	38.2	42.1	41.3
YES!	18.4	12.4	6.5	7.3	6.0	6.2	10.1	8.8
N of Valid	87	13,348	108	14,080	83	10,999	278	38,427
N of Miss	4	804	1	476	0	476	5	1,756

Table 11.44: Are your school grades better than the grades of most students in your class?

	Grade 6		Grade 8		Grade 10		Combined	
	County %	State %	County %	State %	County %	State %	County %	State %
NO!	14.9	8.4	10.2	8.5	6.1	8.6	10.5	8.5
no	33.3	33.4	37.0	32.2	30.5	31.4	33.9	32.4
yes	36.8	44.3	42.6	44.9	47.6	45.5	42.2	44.9
YES!	14.9	13.8	10.2	14.4	15.9	14.5	13.4	14.2
N of Valid	87	13,397	108	14,106	82	11,028	277	38,531
N of Miss	4	755	1	450	1	447	6	1,652

Table 11.45: I have lots of chances to be part of class discussions or activities.

	Grade 6		Grade 8		Grade 10		Combined	
	County %	State %	County %	State %	County %	State %	County %	State %
NO!	11.1	4.2	0.0	3.7	3.6	3.4	4.6	3.8
no	13.3	15.6	9.2	17.0	7.2	14.9	9.9	15.9
yes	50.0	54.7	72.5	62.8	72.3	66.0	65.2	60.9
YES!	25.6	25.5	18.3	16.6	16.9	15.7	20.2	19.4
N of Valid	90	13,459	109	14,082	83	10,996	282	38,537
N of Miss	1	693	0	474	0	479	1	1,646

Table 11.46: Now thinking back over the past year in school, how often did you: enjoy being in school?

	Grade 6		Grade 8		Grade 10		Combined	
	County %	State %	County %	State %	County %	State %	County %	State %
Never	12.2	8.0	9.2	10.7	13.3	12.5	11.3	10.3
Rarely	16.7	15.2	24.8	20.0	19.3	21.5	20.6	18.7
Sometimes	34.4	37.6	34.9	40.0	39.8	40.2	36.2	39.2
Often	22.2	22.9	18.3	21.3	21.7	20.3	20.6	21.6
Almost always	14.4	16.2	12.8	8.1	6.0	5.5	11.3	10.2
N of Valid	90	13,687	109	14,257	83	11,085	282	39,029
N of Miss	1	465	0	299	0	390	1	1,154

Table 11.47: Now thinking back over the past year in school, how often did you: hate being in school?

	Grade 6		Grade 8		Grade 10		Combined	
	County %	State %	County %	State %	County %	State %	County %	State %
Never	6.7	9.3	6.4	4.2	1.2	3.3	5.0	5.7
Rarely	24.7	25.7	21.1	19.2	19.3	15.8	21.7	20.5
Sometimes	22.5	31.0	29.4	33.6	31.3	35.8	27.8	33.3
Often	19.1	18.6	25.7	24.6	21.7	27.1	22.4	23.2
Almost always	27.0	15.4	17.4	18.4	26.5	18.0	23.1	17.2
N of Valid	89	13,586	109	14,139	83	11,025	281	38,750
N of Miss	2	566	0	417	0	450	2	1,433

Table 11.48: Now thinking back over the past year in school, how often did you: try to do your best work in school?

	Grade 6		Grade 8		Grade 10		Combined	
	County %	State %	County %	State %	County %	State %	County %	State %
Never	0.0	0.6	0.0	0.8	0.0	1.1	0.0	0.8
Rarely	2.2	1.8	0.9	3.0	1.2	3.3	1.4	2.6
Sometimes	6.7	8.7	7.3	15.4	18.1	18.9	10.3	14.0
Often	16.9	23.8	35.8	34.7	38.6	35.6	30.6	31.1
Almost always	74.2	65.2	56.0	46.1	42.2	41.2	57.7	51.4
N of Valid	89	13,605	109	14,194	83	11,063	281	38,862
N of Miss	2	547	0	362	0	412	2	1,321

Table 11.49: How often do you feel that the school work you are assigned is meaningful and important?

	Grade 6		Grade 8		Grade 10		Combined	
	County %	State %	County %	State %	County %	State %	County %	State %
Never	5.7	5.0	6.5	6.3	11.2	7.9	7.6	6.3
Rarely	16.1	13.1	22.2	22.2	31.2	27.5	22.9	20.5
Sometimes	35.6	32.7	41.7	40.6	35.0	41.2	37.8	38.0
Often	26.4	30.1	24.1	22.6	20.0	18.9	23.6	24.2
Almost always	16.1	19.2	5.6	8.3	2.5	4.4	8.0	11.0
N of Valid	87	13,385	108	13,924	80	10,850	275	38,159
N of Miss	4	767	1	632	3	625	8	2,024

Table 11.50: Putting them all together, what were your grades like last year?

	Grade 6		Grade 8		Grade 10		Combined	
	County %	State %	County %	State %	County %	State %	County %	State %
Mostly Fs	1.1	1.2	0.0	0.9	2.4	1.1	1.1	1.1
Mostly Ds	2.2	2.0	1.8	3.2	2.4	4.0	2.1	3.0
Mostly Cs	13.3	11.3	20.2	16.0	12.0	16.1	15.6	14.4
Mostly Bs	37.8	36.5	42.2	37.8	42.2	36.2	40.8	36.9
Mostly As	45.6	49.0	35.8	42.0	41.0	42.6	40.4	44.6
N of Valid	90	13,541	109	14,128	83	10,995	282	38,664
N of Miss	1	611	0	428	0	480	1	1,519

Table 11.51: How important do you think the things you are learning in school are going to be for your later life?

	Grade 6		Grade 8		Grade 10		Combined	
	County %	State %	County %	State %	County %	State %	County %	State %
Very important	26.7	26.4	9.2	11.6	3.6	6.6	13.1	15.4
Quite important	23.3	28.5	19.3	20.3	12.0	15.0	18.4	21.7
Fairly important	32.2	27.3	39.4	35.6	36.1	35.2	36.2	32.6
Slightly important	11.1	14.7	27.5	26.7	38.6	34.0	25.5	24.6
Not at all important	6.7	3.2	4.6	5.7	9.6	9.1	6.7	5.8
N of Valid	90	13,579	109	14,147	83	11,006	282	38,732
N of Miss	1	573	0	409	0	469	1	1,451

Table 11.52: During the LAST FOUR WEEKS how many whole days of school have you missed because you skipped or "cut"?

	Grade 6		Grade 8		Grade 10		Combined	
	County %	State %	County %	State %	County %	State %	County %	State %
None	51.7	51.1	56.0	54.4	57.3	57.5	55.0	54.1
1	12.4	14.3	12.8	13.4	15.9	13.5	13.6	13.7
2	11.2	10.8	9.2	10.2	12.2	10.1	10.7	10.4
3	10.1	9.4	6.4	8.8	6.1	7.4	7.5	8.6
4-5	10.1	9.6	9.2	8.5	4.9	7.0	8.2	8.4
6-10	4.5	3.4	4.6	3.3	3.7	3.0	4.3	3.3
11 or more	0.0	1.4	1.8	1.4	0.0	1.5	0.7	1.4
N of Valid	89	13,507	109	14,153	82	10,993	280	38,653
N of Miss	2	645	0	403	1	482	3	1,530

Table 11.53: What are the chances you would be seen as cool if you: smoked cigarettes?

	Grade 6		Grade 8		Grade 10		Combined	
	County %	State %	County %	State %	County %	State %	County %	State %
No or very little chance	92.2	88.9	78.5	79.0	54.9	71.7	76.0	80.4
Little chance	4.4	6.1	13.1	10.9	18.3	13.9	11.8	10.1
Some chance	1.1	2.9	3.7	6.2	20.7	8.9	7.9	5.8
Pretty good chance	1.1	1.5	4.7	2.9	4.9	4.0	3.6	2.7
Very good chance	1.1	0.6	0.0	1.0	1.2	1.5	0.7	1.0
N of Valid	90	13,504	107	14,089	82	10,879	279	38,472
N of Miss	1	648	2	467	1	596	4	1,711

Table 11.54: What are the chances you would be seen as cool if you: worked hard at school?

	Grade 6		Grade 8		Grade 10		Combined	
	County %	State %	County %	State %	County %	State %	County %	State %
No or very little chance	4.4	6.7	10.3	10.5	18.3	13.5	10.8	10.0
Little chance	10.0	9.5	11.2	15.7	26.8	18.5	15.4	14.3
Some chance	13.3	19.1	19.6	25.7	23.2	27.3	18.6	23.8
Pretty good chance	30.0	33.9	31.8	29.7	19.5	26.2	27.6	30.2
Very good chance	42.2	30.8	27.1	18.3	12.2	14.6	27.6	21.6
N of Valid	90	13,493	107	13,987	82	10,796	279	38,276
N of Miss	1	659	2	569	1	679	4	1,907

Table 11.55: What are the chances you would be seen as cool if you: began drinking alcoholic beverage regularly, that is, at least once or twice a month?

	Grade 6		Grade 8		Grade 10		Combined	
	County %	State %	County %	State %	County %	State %	County %	State %
No or very little chance	93.3	86.4	76.6	73.5	48.8	59.4	73.8	74.1
Little chance	1.1	7.2	12.1	12.3	22.0	15.2	11.5	11.3
Some chance	4.4	3.6	8.4	8.1	17.1	13.2	9.7	8.0
Pretty good chance	1.1	1.9	2.8	4.6	7.3	8.8	3.6	4.8
Very good chance	0.0	0.8	0.0	1.4	4.9	3.4	1.4	1.8
N of Valid	90	13,431	107	14,029	82	10,832	279	38,292
N of Miss	1	721	2	527	1	643	4	1,891

Table 11.56: What are the chances you would be seen as cool if you: defended someone who was being bullied?

	Grade 6		Grade 8		Grade 10		Combined	
	County %	State %	County %	State %	County %	State %	County %	State %
No or very little chance	7.9	11.3	9.3	14.7	14.5	16.7	10.4	14.0
Little chance	6.7	12.3	15.0	18.7	19.3	20.0	13.6	16.8
Some chance	21.3	22.8	32.7	28.8	34.9	30.5	29.7	27.2
Pretty good chance	22.5	28.4	27.1	24.0	20.5	22.1	23.7	25.0
Very good chance	41.6	25.2	15.9	13.8	10.8	10.7	22.6	16.9
N of Valid	89	13,458	107	14,003	83	10,828	279	38,289
N of Miss	2	694	2	553	0	647	4	1,894

Table 11.57: What are the chances you would be seen as cool if you: smoked marijuana?

	Grade 6		Grade 8		Grade 10		Combined	
	County %	State %	County %	State %	County %	State %	County %	State %
No or very little chance	93.2	89.9	77.6	73.7	46.3	59.0	73.3	75.2
Little chance	2.3	4.6	12.1	9.7	17.1	12.2	10.5	8.6
Some chance	0.0	2.5	7.5	7.1	15.9	12.0	7.6	6.9
Pretty good chance	2.3	1.8	1.9	5.7	12.2	9.7	5.1	5.5
Very good chance	2.3	1.2	0.9	3.8	8.5	7.1	3.6	3.9
N of Valid	88	13,376	107	14,005	82	10,850	277	38,231
N of Miss	3	776	2	551	1	625	6	1,952

Table 11.58: What are the chances you would be seen as cool if you: carried a handgun?

	Grade 6		Grade 8		Grade 10		Combined	
	County %	State %	County %	State %	County %	State %	County %	State %
No or very little chance	83.1	82.3	76.4	76.3	65.9	72.2	75.5	77.3
Little chance	4.5	7.9	5.7	9.9	14.6	12.3	7.9	9.9
Some chance	4.5	4.4	5.7	6.5	12.2	7.6	7.2	6.1
Pretty good chance	3.4	2.5	10.4	3.8	3.7	4.3	6.1	3.5
Very good chance	4.5	2.9	1.9	3.5	3.7	3.7	3.2	3.3
N of Valid	89	13,374	106	14,009	82	10,842	277	38,225
N of Miss	2	778	3	547	1	633	6	1,958

Table 11.59: What are the chances you would be seen as cool if you: used a vaping product like e-cigarettes, e-cigars, or e-hookahs?

	Grade 6		Grade 8		Grade 10		Combined	
	County %	State %	County %	State %	County %	State %	County %	State %
No or very little chance	88.8	85.8	72.9	70.6	50.0	59.1	71.2	72.6
Little chance	3.4	6.1	8.4	10.4	14.6	11.8	8.6	9.3
Some chance	3.4	3.4	12.1	7.5	9.8	10.9	8.6	7.0
Pretty good chance	1.1	2.6	3.7	6.4	15.9	9.5	6.5	6.0
Very good chance	3.4	2.0	2.8	5.2	9.8	8.7	5.0	5.1
N of Valid	89	13,400	107	14,027	82	10,863	278	38,290
N of Miss	2	752	2	529	1	612	5	1,893

Table 11.60: What are the chances you would be seen as cool if you: bullied someone or cyberbullied someone?

	Grade 6		Grade 8		Grade 10		Combined	
	County %	State %	County %	State %	County %	State %	County %	State %
No or very little chance	64.4	73.5	66.4	66.3	51.8	66.1	61.4	68.8
Little chance	22.2	15.4	18.7	16.7	22.9	16.4	21.1	16.2
Some chance	5.6	5.7	7.5	8.8	15.7	9.9	9.3	8.1
Pretty good chance	5.6	2.7	6.5	5.0	7.2	4.3	6.4	4.0
Very good chance	2.2	2.6	0.9	3.2	2.4	3.2	1.8	3.0
N of Valid	90	13,423	107	14,039	83	10,851	280	38,313
N of Miss	1	729	2	517	0	624	3	1,870

Table 11.61: How old were you when you first: smoked marijuana?

	Grade 6		Grade 8		Grade 10		Combined	
	County %	State %	County %	State %	County %	State %	County %	State %
Never	95.6	98.4	92.6	93.6	85.5	85.9	91.5	93.1
10 or younger	1.1	0.7	0.9	0.8	1.2	0.9	1.1	0.8
11	1.1	0.5	0.9	0.9	1.2	0.8	1.1	0.7
12	2.2	0.2	4.6	1.7	2.4	1.6	3.2	1.2
13	0.0	0.0	0.9	2.2	6.0	2.7	2.1	1.6
14	0.0	0.0	0.0	0.6	2.4	3.6	0.7	1.3
15	0.0	0.0	0.0	0.0	1.2	3.6	0.4	1.0
16	0.0	0.0	0.0	0.0	0.0	0.7	0.0	0.2
17 or older	0.0	0.1	0.0	0.1	0.0	0.1	0.0	0.1
N of Valid	90	13,596	108	14,090	83	10,875	281	38,561
N of Miss	1	556	1	466	0	600	2	1,622

Table 11.62: How old were you when you first: smoked a cigarette, even just a puff?

	Grade 6		Grade 8		Grade 10		Combined	
	County %	State %	County %	State %	County %	State %	County %	State %
Never	91.1	95.6	88.9	92.1	80.7	88.0	87.2	92.1
10 or younger	6.7	3.1	1.9	3.1	0.0	3.4	2.8	3.2
11	1.1	0.9	1.9	1.4	6.0	1.3	2.8	1.2
12	1.1	0.2	2.8	1.5	3.6	1.6	2.5	1.1
13	0.0	0.0	3.7	1.5	0.0	1.7	1.4	1.0
14	0.0	0.0	0.0	0.3	7.2	2.1	2.1	0.7
15	0.0	0.0	0.0	0.0	1.2	1.7	0.4	0.5
16	0.0	0.0	0.0	0.0	1.2	0.3	0.4	0.1
17 or older	0.0	0.1	0.9	0.1	0.0	0.0	0.4	0.1
N of Valid	90	13,524	108	14,014	83	10,818	281	38,356
N of Miss	1	628	1	542	0	657	2	1,827

Table 11.63: How old were you when you first: had more than a sip or two of beer, wine, or hard liquor (for example, vodka, whiskey, or gin)?

	Grade 6		Grade 8		Grade 10		Combined	
	County %	State %	County %	State %	County %	State %	County %	State %
Never	75.3	82.7	73.8	74.6	61.4	67.9	70.6	75.6
10 or younger	14.6	11.9	10.3	9.4	4.8	6.7	10.0	9.5
11	6.7	3.9	5.6	4.0	2.4	2.3	5.0	3.5
12	3.4	1.1	5.6	4.6	7.2	3.4	5.4	3.0
13	0.0	0.1	4.7	5.7	6.0	4.8	3.6	3.5
14	0.0	0.0	0.0	1.5	6.0	5.9	1.8	2.2
15	0.0	0.0	0.0	0.1	7.2	6.9	2.2	2.0
16	0.0	0.0	0.0	0.0	3.6	1.9	1.1	0.6
17 or older	0.0	0.2	0.0	0.1	1.2	0.2	0.4	0.2
N of Valid	89	13,525	107	14,042	83	10,838	279	38,405
N of Miss	2	627	2	514	0	637	4	1,778

Table 11.64: How old were you when you first: began drinking alcoholic beverages regularly, that is, at least once or twice month?

	Grade 6		Grade 8		Grade 10		Combined	
	County %	State %	County %	State %	County %	State %	County %	State %
Never	97.8	98.4	95.4	95.9	85.5	92.3	93.2	95.8
10 or younger	0.0	0.6	0.0	0.7	0.0	0.3	0.0	0.5
11	1.1	0.6	0.0	0.5	0.0	0.3	0.4	0.4
12	0.0	0.2	2.8	0.8	4.8	0.4	2.5	0.5
13	0.0	0.0	1.9	1.4	0.0	0.8	0.7	0.8
14	0.0	0.0	0.0	0.5	4.8	1.9	1.4	0.7
15	0.0	0.0	0.0	0.1	0.0	2.7	0.0	0.8
16	1.1	0.0	0.0	0.0	3.6	1.1	1.4	0.3
17 or older	0.0	0.2	0.0	0.1	1.2	0.1	0.4	0.1
N of Valid	90	13,536	108	14,057	83	10,828	281	38,421
N of Miss	1	616	1	499	0	647	2	1,762

Table 11.65: How old were you when you first: got suspended from school?

	Grade 6		Grade 8		Grade 10		Combined	
	County %	State %	County %	State %	County %	State %	County %	State %
Never	85.6	85.3	86.1	78.1	81.9	77.6	84.7	80.5
10 or younger	6.7	8.3	3.7	6.5	1.2	6.2	3.9	7.1
11	3.3	4.7	0.9	3.3	0.0	2.2	1.4	3.4
12	4.4	1.4	4.6	5.3	3.6	2.7	4.3	3.2
13	0.0	0.1	4.6	5.4	1.2	3.4	2.1	3.0
14	0.0	0.0	0.0	1.3	6.0	3.8	1.8	1.6
15	0.0	0.1	0.0	0.1	6.0	3.2	1.8	1.0
16	0.0	0.0	0.0	0.0	0.0	0.7	0.0	0.2
17 or older	0.0	0.1	0.0	0.1	0.0	0.1	0.0	0.1
N of Valid	90	13,569	108	14,077	83	10,868	281	38,514
N of Miss	1	583	1	479	0	607	2	1,669

Table 11.66: How old were you when you first: got arrested?

	Grade 6		Grade 8		Grade 10		Combined	
	County %	State %	County %	State %	County %	State %	County %	State %
Never	96.6	98.8	96.3	97.7	97.6	96.8	96.8	97.8
10 or younger	1.1	0.7	0.0	0.5	0.0	0.3	0.4	0.5
11	0.0	0.3	0.0	0.3	0.0	0.2	0.0	0.3
12	2.2	0.1	0.0	0.5	0.0	0.3	0.7	0.3
13	0.0	0.0	0.9	0.7	0.0	0.5	0.4	0.4
14	0.0	0.0	1.9	0.3	2.4	0.8	1.4	0.3
15	0.0	0.0	0.0	0.0	0.0	0.7	0.0	0.2
16	0.0	0.0	0.0	0.0	0.0	0.2	0.0	0.1
17 or older	0.0	0.1	0.9	0.0	0.0	0.1	0.4	0.0
N of Valid	89	13,523	108	14,077	83	10,845	280	38,445
N of Miss	2	629	1	479	0	630	3	1,738

Table 11.67: How old were you when you first: carried a handgun?

	Grade 6		Grade 8		Grade 10		Combined	
	County %	State %	County %	State %	County %	State %	County %	State %
Never	90.0	92.2	82.1	91.0	96.4	91.9	88.9	91.6
10 or younger	6.7	4.4	8.5	3.4	3.6	2.5	6.5	3.5
11	2.2	2.2	3.8	1.6	0.0	1.0	2.2	1.6
12	1.1	0.8	1.9	1.3	0.0	0.9	1.1	1.0
13	0.0	0.1	1.9	2.0	0.0	1.0	0.7	1.0
14	0.0	0.0	1.9	0.7	0.0	1.2	0.7	0.6
15	0.0	0.0	0.0	0.1	0.0	1.2	0.0	0.4
16	0.0	0.0	0.0	0.0	0.0	0.4	0.0	0.1
17 or older	0.0	0.2	0.0	0.1	0.0	0.1	0.0	0.1
N of Valid	90	13,477	106	14,019	83	10,822	279	38,318
N of Miss	1	675	3	537	0	653	4	1,865

Table 11.68: How old were you when you first: used a vaping product like e-cigarettes, e-cigars, or e-hookahs?

	Grade 6		Grade 8		Grade 10		Combined	
	County %	State %	County %	State %	County %	State %	County %	State %
Never	92.2	94.4	85.2	87.5	75.9	81.4	84.7	88.2
10 or younger	2.2	2.4	0.9	1.7	1.2	1.3	1.4	1.8
11	2.2	2.3	1.9	2.1	2.4	1.3	2.1	1.9
12	2.2	0.7	5.6	3.8	4.8	2.8	4.3	2.4
13	0.0	0.1	4.6	3.9	7.2	4.0	3.9	2.6
14	0.0	0.0	1.9	0.9	6.0	4.7	2.5	1.7
15	0.0	0.0	0.0	0.1	1.2	3.4	0.4	1.0
16	0.0	0.0	0.0	0.0	1.2	1.0	0.4	0.3
17 or older	1.1	0.1	0.0	0.1	0.0	0.1	0.4	0.1
N of Valid	90	13,504	108	14,045	83	10,855	281	38,404
N of Miss	1	648	1	511	0	620	2	1,779

Table 11.69: How old were you when you first: used prescription drugs not prescribed to you?

	Grade 6		Grade 8		Grade 10		Combined	
	County %	State %	County %	State %	County %	State %	County %	State %
Never	97.8	97.5	95.4	95.7	92.8	95.4	95.4	96.2
10 or younger	1.1	1.6	0.0	1.6	2.4	1.2	1.1	1.5
11	0.0	0.5	0.0	0.7	0.0	0.4	0.0	0.5
12	0.0	0.3	1.9	0.8	1.2	0.6	1.1	0.6
13	0.0	0.0	1.9	0.8	2.4	0.7	1.4	0.5
14	0.0	0.0	0.0	0.3	1.2	0.8	0.4	0.3
15	0.0	0.0	0.0	0.0	0.0	0.7	0.0	0.2
16	0.0	0.0	0.0	0.0	0.0	0.2	0.0	0.1
17 or older	1.1	0.1	0.9	0.0	0.0	0.0	0.7	0.0
N of Valid	90	13,507	108	14,051	83	10,861	281	38,419
N of Miss	1	645	1	505	0	614	2	1,764

Table 11.70: How wrong do you think it is for someone your age to: steal anything?

	Grade 6		Grade 8		Grade 10		Combined	
	County %	State %	County %	State %	County %	State %	County %	State %
Very wrong	62.2	54.0	57.8	47.6	62.2	51.5	60.5	51.0
Wrong	25.6	36.3	36.7	40.7	28.0	36.9	30.6	38.1
A little bit wrong	12.2	8.5	5.5	10.7	9.8	10.7	8.9	9.9
Not at all wrong	0.0	1.2	0.0	1.0	0.0	0.8	0.0	1.0
N of Valid	90	13,615	109	14,125	82	10,911	281	38,651
N of Miss	1	537	0	431	1	564	2	1,532

Table 11.71: How wrong do you think it is for someone your age to: pick a fight with someone?

	Grade 6		Grade 8		Grade 10		Combined	
	County %	State %	County %	State %	County %	State %	County %	State %
Very wrong	37.1	39.3	32.7	31.7	33.3	34.9	34.3	35.3
Wrong	40.4	39.5	41.1	40.7	42.0	40.1	41.2	40.1
A little bit wrong	19.1	17.8	24.3	24.0	21.0	22.4	21.7	21.4
Not at all wrong	3.4	3.4	1.9	3.5	3.7	2.6	2.9	3.2
N of Valid	89	13,403	107	13,948	81	10,790	277	38,141
N of Miss	2	749	2	608	2	685	6	2,042

Table 11.72: How wrong do you think it is for someone your age to: attack someone with the idea of seriously hurting them?

	Grade 6		Grade 8		Grade 10		Combined	
	County %	State %	County %	State %	County %	State %	County %	State %
Very wrong	85.6	79.4	76.9	71.4	63.9	70.8	75.8	74.1
Wrong	13.3	14.6	18.5	21.0	26.5	21.8	19.2	19.0
A little bit wrong	1.1	4.2	4.6	5.9	6.0	6.0	3.9	5.4
Not at all wrong	0.0	1.7	0.0	1.7	3.6	1.5	1.1	1.6
N of Valid	90	13,532	108	14,058	83	10,855	281	38,445
N of Miss	1	620	1	498	0	620	2	1,738

Table 11.73: How wrong do you think it is for someone your age to: stay away from school all day when their parents think they are at school?

	Grade 6		Grade 8		Grade 10		Combined	
	County %	State %	County %	State %	County %	State %	County %	State %
Very wrong	71.1	65.8	54.1	52.3	41.5	46.0	55.9	55.3
Wrong	23.3	26.3	38.5	34.7	39.0	37.4	33.8	32.5
A little bit wrong	5.6	6.2	6.4	11.1	17.1	14.2	9.3	10.3
Not at all wrong	0.0	1.7	0.9	1.9	2.4	2.4	1.1	1.9
N of Valid	90	13,551	109	14,089	82	10,886	281	38,526
N of Miss	1	601	0	467	1	589	2	1,657

Table 11.74: How wrong do you think it is for someone your age to: drink beer, wine, or hard liquor (for example, vodka, whiskey, or gin) regularly?

	Grade 6		Grade 8		Grade 10		Combined	
	County %	State %	County %	State %	County %	State %	County %	State %
Very wrong	80.0	85.6	63.3	71.4	55.4	57.8	66.3	72.5
Wrong	11.1	10.0	31.2	19.7	21.7	26.3	22.0	18.1
A little bit wrong	7.8	3.3	3.7	7.2	19.3	12.8	9.6	7.4
Not at all wrong	1.1	1.2	1.8	1.7	3.6	3.1	2.1	1.9
N of Valid	90	13,552	109	14,098	83	10,889	282	38,539
N of Miss	1	600	0	458	0	586	1	1,644

Table 11.75: How wrong do you think it is for someone your age to: take a handgun to school?

	Grade 6		Grade 8		Grade 10		Combined	
	County %	State %	County %	State %	County %	State %	County %	State %
Very wrong	95.6	95.0	95.4	93.9	94.0	93.8	95.0	94.2
Wrong	2.2	3.4	2.8	4.6	4.8	4.8	3.2	4.2
A little bit wrong	1.1	0.8	0.9	0.8	1.2	0.7	1.1	0.8
Not at all wrong	1.1	0.8	0.9	0.8	0.0	0.8	0.7	0.8
N of Valid	90	13,507	108	14,086	83	10,869	281	38,462
N of Miss	1	645	1	470	0	606	2	1,721

Table 11.76: How wrong do you think it is for someone your age to: smoke cigarettes?

	Grade 6		Grade 8		Grade 10		Combined	
	County %	State %	County %	State %	County %	State %	County %	State %
Very wrong	93.3	86.7	72.2	75.7	49.4	65.7	72.2	76.7
Wrong	4.4	10.7	26.9	19.5	32.5	25.7	21.4	18.1
A little bit wrong	2.2	1.7	0.9	3.8	15.7	6.8	5.7	3.9
Not at all wrong	0.0	0.9	0.0	1.0	2.4	1.8	0.7	1.2
N of Valid	90	13,564	108	14,121	83	10,900	281	38,585
N of Miss	1	588	1	435	0	575	2	1,598

Table 11.77: How wrong do you think it is for someone your age to: smoke marijuana?

	Grade 6		Grade 8		Grade 10		Combined	
	County %	State %	County %	State %	County %	State %	County %	State %
Very wrong	91.1	90.0	75.0	75.4	50.6	59.9	73.0	76.2
Wrong	3.3	7.3	16.7	16.1	27.7	22.2	15.7	14.7
A little bit wrong	4.4	1.7	8.3	6.2	13.3	12.3	8.5	6.3
Not at all wrong	1.1	1.0	0.0	2.3	8.4	5.5	2.8	2.7
N of Valid	90	13,514	108	14,037	83	10,853	281	38,404
N of Miss	1	638	1	519	0	622	2	1,779

Table 11.78: How wrong do you think it is for someone your age to: use prescription drugs or non-prescription drugs for the purpose of getting high?

	Grade 6		Grade 8		Grade 10		Combined	
	County %	State %	County %	State %	County %	State %	County %	State %
Very wrong	97.8	91.4	89.9	83.6	67.5	78.8	85.8	85.0
Wrong	2.2	6.5	10.1	13.2	26.5	17.4	12.5	12.0
A little bit wrong	0.0	1.2	0.0	2.4	4.8	2.9	1.4	2.1
Not at all wrong	0.0	0.9	0.0	0.8	1.2	0.9	0.4	0.9
N of Valid	89	13,547	109	14,098	83	10,890	281	38,535
N of Miss	2	605	0	458	0	585	2	1,648

Table 11.79: How wrong do you think it is for someone your age to: use LSD, cocaine, amphetamines or another illegal drug?

	Grade 6		Grade 8		Grade 10		Combined	
	County %	State %	County %	State %	County %	State %	County %	State %
Very wrong	95.6	95.0	96.3	91.2	79.5	88.0	91.1	91.7
Wrong	3.3	3.7	3.7	7.3	16.9	10.1	7.4	6.9
A little bit wrong	1.1	0.6	0.0	0.9	2.4	1.2	1.1	0.9
Not at all wrong	0.0	0.6	0.0	0.6	1.2	0.7	0.4	0.6
N of Valid	90	13,522	109	14,094	83	10,895	282	38,511
N of Miss	1	630	0	462	0	580	1	1,672

Table 11.80: How wrong do you think it is for someone your age to: use a vaping product like e-cigarettes, e-cigars, or e-hookahs?

	Grade 6		Grade 8		Grade 10		Combined	
	County %	State %	County %	State %	County %	State %	County %	State %
Very wrong	85.6	85.7	66.1	72.9	56.6	61.4	69.5	74.1
Wrong	8.9	10.3	29.4	18.8	27.7	24.0	22.3	17.3
A little bit wrong	4.4	2.7	4.6	6.5	8.4	11.4	5.7	6.6
Not at all wrong	1.1	1.3	0.0	1.8	7.2	3.2	2.5	2.0
N of Valid	90	13,542	109	14,101	83	10,896	282	38,539
N of Miss	1	610	0	455	0	579	1	1,644

Table 11.81: How many times in the past year (12 months) have you: been suspended from school?

	Grade 6		Grade 8		Grade 10		Combined	
	County %	State %	County %	State %	County %	State %	County %	State %
Never	91.1	87.5	88.0	83.5	86.7	85.8	88.6	85.5
1 or 2 times	6.7	9.7	11.1	12.9	12.0	11.0	10.0	11.2
3 to 5 times	2.2	1.9	0.9	2.6	1.2	2.2	1.4	2.2
6 to 9 times	0.0	0.4	0.0	0.5	0.0	0.5	0.0	0.5
10+ times	0.0	0.5	0.0	0.5	0.0	0.5	0.0	0.5
N of Valid	90	13,494	108	14,043	83	10,791	281	38,328
N of Miss	1	658	1	513	0	684	2	1,855

Table 11.82: How many times in the past year (12 months) have you: carried a handgun?

	Grade 6		Grade 8		Grade 10		Combined	
	County %	State %	County %	State %	County %	State %	County %	State %
Never	88.9	93.1	78.9	92.3	98.8	93.7	87.9	93.0
1 or 2 times	6.7	4.1	8.3	4.2	0.0	2.9	5.4	3.8
3 to 5 times	2.2	1.1	5.5	1.4	0.0	1.3	2.9	1.3
6 to 9 times	1.1	0.4	2.8	0.6	0.0	0.4	1.4	0.5
10+ times	1.1	1.2	4.6	1.5	1.2	1.7	2.5	1.5
N of Valid	90	13,450	109	13,979	81	10,763	280	38,192
N of Miss	1	702	0	577	2	712	3	1,991

Table 11.83: How many times in the past year (12 months) have you: sold illegal drugs?

	Grade 6		Grade 8		Grade 10		Combined	
	County %	State %	County %	State %	County %	State %	County %	State %
Never	100.0	99.6	100.0	99.0	90.4	98.2	97.2	99.0
1 or 2 times	0.0	0.3	0.0	0.5	6.0	0.9	1.8	0.5
3 to 5 times	0.0	0.1	0.0	0.3	1.2	0.5	0.4	0.3
6 to 9 times	0.0	0.0	0.0	0.1	0.0	0.1	0.0	0.1
10+ times	0.0	0.1	0.0	0.2	2.4	0.4	0.7	0.2
N of Valid	90	13,458	109	13,996	83	10,767	282	38,221
N of Miss	1	694	0	560	0	708	1	1,962

Table 11.84: How many times in the past year (12 months) have you: stolen anything?

	Grade 6		Grade 8		Grade 10		Combined	
	County %	State %	County %	State %	County %	State %	County %	State %
Never	70.0	77.1	80.7	76.4	81.5	81.4	77.5	78.1
1 or 2 times	21.1	16.7	16.5	16.3	9.9	12.2	16.1	15.3
3 to 5 times	6.7	3.5	1.8	4.0	0.0	3.3	2.9	3.6
6 to 9 times	1.1	1.0	0.9	1.2	4.9	1.2	2.1	1.1
10+ times	1.1	1.7	0.0	2.0	3.7	1.9	1.4	1.9
N of Valid	90	13,429	109	13,955	81	10,732	280	38,116
N of Miss	1	723	0	601	2	743	3	2,067

Table 11.85: How many times in the past year (12 months) have you: participated in clubs, organizations or activities at school?

	Grade 6		Grade 8		Grade 10		Combined	
	County %	State %	County %	State %	County %	State %	County %	State %
Never	37.8	41.6	33.0	34.4	22.9	32.0	31.6	36.2
1 or 2 times	25.6	24.8	18.3	21.7	18.1	18.1	20.6	21.8
3 to 5 times	11.1	15.0	9.2	16.4	13.3	16.0	11.0	15.8
6 to 9 times	3.3	5.6	10.1	6.2	10.8	7.1	8.2	6.2
10+ times	22.2	13.0	29.4	21.3	34.9	26.8	28.7	20.0
N of Valid	90	13,373	109	13,976	83	10,764	282	38,113
N of Miss	1	779	0	580	0	711	1	2,070

Table 11.86: How many times in the past year (12 months) have you: been arrested?

	Grade 6		Grade 8		Grade 10		Combined	
	County %	State %	County %	State %	County %	State %	County %	State %
Never	98.9	98.9	98.2	98.2	97.6	97.5	98.2	98.2
1 or 2 times	1.1	0.8	1.8	1.5	2.4	2.1	1.8	1.4
3 to 5 times	0.0	0.1	0.0	0.2	0.0	0.3	0.0	0.2
6 to 9 times	0.0	0.1	0.0	0.1	0.0	0.1	0.0	0.1
10+ times	0.0	0.1	0.0	0.1	0.0	0.1	0.0	0.1
N of Valid	89	13,421	109	13,960	83	10,729	281	38,110
N of Miss	2	731	0	596	0	746	2	2,073

Table 11.87: How many times in the past year (12 months) have you: attacked someone with the idea of seriously hurting them?

	Grade 6		Grade 8		Grade 10		Combined	
	County %	State %	County %	State %	County %	State %	County %	State %
Never	82.2	90.8	89.9	91.3	97.6	93.6	89.7	91.8
1 or 2 times	13.3	6.7	7.3	6.5	2.4	4.7	7.8	6.1
3 to 5 times	4.4	1.4	0.9	1.4	0.0	1.0	1.8	1.3
6 to 9 times	0.0	0.4	0.9	0.3	0.0	0.2	0.4	0.3
10+ times	0.0	0.7	0.9	0.5	0.0	0.4	0.4	0.6
N of Valid	90	13,472	109	13,997	83	10,764	282	38,233
N of Miss	1	680	0	559	0	711	1	1,950

Table 11.88: How many times in the past year (12 months) have you: been drunk or high at school?

	Grade 6		Grade 8		Grade 10		Combined	
	County %	State %	County %	State %	County %	State %	County %	State %
Never	95.6	98.9	95.4	96.0	90.4	93.0	94.0	96.2
1 or 2 times	2.2	0.9	4.6	2.5	1.2	3.2	2.8	2.1
3 to 5 times	1.1	0.1	0.0	0.7	2.4	1.5	1.1	0.7
6 to 9 times	0.0	0.0	0.0	0.2	1.2	0.5	0.4	0.2
10+ times	1.1	0.1	0.0	0.5	4.8	1.9	1.8	0.8
N of Valid	90	13,451	109	13,999	83	10,755	282	38,205
N of Miss	1	701	0	557	0	720	1	1,978

Table 11.89: How many times in the past year (12 months) have you: taken a handgun to school?

	Grade 6		Grade 8		Grade 10		Combined	
	County %	State %	County %	State %	County %	State %	County %	State %
Never	100.0	99.8	100.0	99.7	100.0	99.7	100.0	99.8
1 or 2 times	0.0	0.1	0.0	0.2	0.0	0.1	0.0	0.1
3 to 5 times	0.0	0.0	0.0	0.0	0.0	0.1	0.0	0.0
6 to 9 times	0.0	0.0	0.0	0.0	0.0	0.0	0.0	0.0
10+ times	0.0	0.0	0.0	0.1	0.0	0.1	0.0	0.1
N of Valid	90	13,444	109	13,992	83	10,760	282	38,196
N of Miss	1	708	0	564	0	715	1	1,987

Table 11.90: How many times in the past year (12 months) have you: used a vaping product like e-cigarettes, e-cigars, or e-hookahs?

	Grade 6		Grade 8		Grade 10		Combined	
	County %	State %	County %	State %	County %	State %	County %	State %
Never	91.1	95.3	86.1	89.4	79.5	85.3	85.8	90.3
1 or 2 times	4.4	2.8	3.7	5.0	2.4	5.1	3.6	4.3
3 to 5 times	1.1	0.8	7.4	2.0	0.0	2.2	3.2	1.7
6 to 9 times	0.0	0.4	0.9	0.8	3.6	0.9	1.4	0.7
10+ times	3.3	0.7	1.9	2.9	14.5	6.5	6.0	3.1
N of Valid	90	13,431	108	13,985	83	10,766	281	38,182
N of Miss	1	721	1	571	0	709	2	2,001

Table 11.91: Have you ever belonged to a gang?

	Grade 6		Grade 8		Grade 10		Combined	
	County %	State %	County %	State %	County %	State %	County %	State %
No	91.9	94.3	96.3	95.5	98.8	96.6	95.6	95.4
No, but would like to	7.0	1.6	2.8	1.5	0.0	1.1	3.3	1.4
Yes, in the past	1.2	2.8	0.9	1.9	1.2	1.3	1.1	2.0
Yes, belong now	0.0	1.0	0.0	0.9	0.0	0.8	0.0	1.0
Yes, but would like to get out	0.0	0.2	0.0	0.1	0.0	0.1	0.0	0.1
N of Valid	86	12,760	107	13,433	80	10,361	273	36,554
N of Miss	5	1,392	2	1,123	3	1,114	10	3,629

Table 11.92: If you have ever belonged to a gang, did that gang have a name?

	Grade 6		Grade 8		Grade 10		Combined	
	County %	State %	County %	State %	County %	State %	County %	State %
No	24.4	21.2	18.5	19.7	22.9	22.4	21.7	21.0
Yes	3.5	3.2	0.0	2.6	1.2	2.1	1.4	2.7
I have never belonged to a gang	72.1	75.6	81.5	77.7	75.9	75.5	76.9	76.3
N of Valid	86	13,148	108	13,784	83	10,572	277	37,504
N of Miss	5	1,004	1	772	0	903	6	2,679

Table 11.93: How much do you think people risk harming themselves (physically or in other ways) if they: smoke one or more packs of cigarettes per day?

	Grade 6		Grade 8		Grade 10		Combined	
	County %	State %	County %	State %	County %	State %	County %	State %
No risk	20.2	20.5	6.4	13.4	4.8	11.3	10.3	15.3
Slight risk	2.2	6.6	5.5	5.8	8.4	5.2	5.3	5.9
Moderate risk	19.1	16.3	20.2	17.4	25.3	17.8	21.4	17.1
Great risk	53.9	51.0	62.4	58.7	54.2	60.8	57.3	56.6
Can't say, drug unfamiliar	4.5	5.5	5.5	4.5	7.2	5.0	5.7	5.0
N of Valid	89	13,386	109	13,966	83	10,763	281	38,115
N of Miss	2	766	0	590	0	712	2	2,068

Table 11.94: How much do you think people risk harming themselves (physically or in other ways) if they: try marijuana once or twice?

	Grade 6		Grade 8		Grade 10		Combined	
	County %	State %	County %	State %	County %	State %	County %	State %
No risk	23.0	23.5	20.4	22.7	32.9	29.2	24.9	24.8
Slight risk	16.1	20.0	33.3	26.8	30.5	29.3	27.1	25.1
Moderate risk	12.6	20.2	18.5	21.2	17.1	17.3	16.2	19.7
Great risk	36.8	25.9	22.2	22.9	11.0	18.3	23.5	22.7
Can't say, drug unfamiliar	11.5	10.3	5.6	6.5	8.5	5.8	8.3	7.6
N of Valid	87	13,261	108	13,828	82	10,629	277	37,718
N of Miss	4	891	1	728	1	846	6	2,465

Table 11.95: How much do you think people risk harming themselves (physically or in other ways) if they: smoke marijuana once or twice a week?

	Grade 6		Grade 8		Grade 10		Combined	
	County %	State %	County %	State %	County %	State %	County %	State %
No risk	22.7	22.1	16.5	17.5	17.3	19.2	18.7	19.6
Slight risk	2.3	8.6	14.7	14.1	28.4	19.7	14.7	13.7
Moderate risk	14.8	19.2	18.3	24.4	28.4	25.9	20.1	23.0
Great risk	48.9	39.3	44.0	37.1	17.3	29.3	37.8	35.7
Can't say, drug unfamiliar	11.4	10.9	6.4	6.8	8.6	5.9	8.6	8.0
N of Valid	88	13,139	109	13,765	81	10,618	278	37,522
N of Miss	3	1,013	0	791	2	857	5	2,661

Table 11.96: How much do you think people risk harming themselves (physically or in other ways) if they: take one or two drinks of an alcoholic beverage (beer, wine, liquor) nearly every day?

	Grade 6		Grade 8		Grade 10		Combined	
	County %	State %	County %	State %	County %	State %	County %	State %
No risk	18.2	22.5	12.8	16.4	12.0	14.9	14.3	18.1
Slight risk	20.5	15.1	19.3	16.8	22.9	17.3	20.7	16.4
Moderate risk	18.2	21.5	32.1	26.0	31.3	27.3	27.5	24.8
Great risk	38.6	35.4	32.1	36.5	26.5	35.9	32.5	35.9
Can't say, drug unfamiliar	4.5	5.4	3.7	4.3	7.2	4.7	5.0	4.8
N of Valid	88	13,303	109	13,910	83	10,734	280	37,947
N of Miss	3	849	0	646	0	741	3	2,236

Table 11.97: How much do you think people risk harming themselves (physically or in other ways) if they: have five or more drinks of an alcoholic beverage once or twice a weekend?

	Grade 6		Grade 8		Grade 10		Combined	
	County %	State %	County %	State %	County %	State %	County %	State %
No risk	21.3	21.5	8.3	14.5	9.6	12.6	12.8	16.4
Slight risk	6.7	8.6	8.3	9.2	16.9	10.7	10.3	9.4
Moderate risk	12.4	19.5	33.9	23.8	31.3	26.8	26.3	23.1
Great risk	52.8	44.5	45.9	47.8	34.9	44.8	44.8	45.8
Can't say, drug unfamiliar	6.7	5.9	3.7	4.7	7.2	5.1	5.7	5.2
N of Valid	89	13,295	109	13,910	83	10,739	281	37,944
N of Miss	2	857	0	646	0	736	2	2,239

Table 11.98: How much do you think people risk harming themselves (physically or in other ways) if they: use prescription drugs that are not prescribed to them?

	Grade 6		Grade 8		Grade 10		Combined	
	County %	State %	County %	State %	County %	State %	County %	State %
No risk	21.3	21.2	7.3	13.4	3.7	11.1	10.7	15.5
Slight risk	2.2	5.0	7.3	5.8	8.5	5.5	6.1	5.5
Moderate risk	10.1	12.9	12.8	15.4	17.1	15.5	13.2	14.5
Great risk	55.1	51.7	60.6	58.0	63.4	60.4	59.6	56.5
Can't say, drug unfamiliar	11.2	9.2	11.9	7.4	7.3	7.5	10.4	8.0
N of Valid	89	13,255	109	13,885	82	10,726	280	37,866
N of Miss	2	897	0	671	1	749	3	2,317

Table 11.99: How much do you think people risk harming themselves (physically or in other ways) if they: use non-prescription drugs to get high?

	Grade 6		Grade 8		Grade 10		Combined	
	County %	State %	County %	State %	County %	State %	County %	State %
No risk	21.3	21.0	7.4	13.3	4.8	11.0	11.1	15.3
Slight risk	1.1	3.6	3.7	3.8	6.0	3.3	3.6	3.6
Moderate risk	6.7	10.9	16.7	13.8	21.7	14.8	15.0	13.1
Great risk	61.8	54.7	62.0	61.6	57.8	63.2	60.7	59.6
Can't say, drug unfamiliar	9.0	9.8	10.2	7.5	9.6	7.8	9.6	8.4
N of Valid	89	13,199	108	13,866	83	10,708	280	37,773
N of Miss	2	953	1	690	0	767	3	2,410

Table 11.100: How much do you think people risk harming themselves (physically or in other ways) if they: use a vaping product like e-cigarettes, e-cigars and e-hookahs?

	Grade 6		Grade 8		Grade 10		Combined	
	County %	State %	County %	State %	County %	State %	County %	State %
No risk	20.2	20.8	9.2	14.3	6.1	13.0	11.8	16.2
Slight risk	5.6	9.3	19.3	13.6	28.0	15.8	17.5	12.7
Moderate risk	14.6	19.0	27.5	24.4	26.8	28.5	23.2	23.7
Great risk	50.6	42.6	35.8	42.0	31.7	37.1	39.3	40.8
Can't say, drug unfamiliar	9.0	8.3	8.3	5.7	7.3	5.6	8.2	6.6
N of Valid	89	13,259	109	13,899	82	10,720	280	37,878
N of Miss	2	893	0	657	1	755	3	2,305

Table 11.101: How much do you think people risk harming themselves (physically or in other ways) if they: vape an e-liquid with nicotine occasionally?

	Grade 6		Grade 8		Grade 10		Combined	
	County %	State %	County %	State %	County %	State %	County %	State %
No risk	21.6	21.2	8.3	14.8	7.2	13.8	12.2	16.7
Slight risk	5.7	9.4	21.3	14.0	32.5	18.3	19.7	13.6
Moderate risk	19.3	19.4	27.8	25.3	33.7	27.8	26.9	23.9
Great risk	39.8	37.5	34.3	37.6	16.9	32.6	30.8	36.1
Can't say, drug unfamiliar	13.6	12.5	8.3	8.3	9.6	7.5	10.4	9.6
N of Valid	88	13,222	108	13,875	83	10,735	279	37,832
N of Miss	3	930	1	681	0	740	4	2,351

Table 11.102: How much do you think people risk harming themselves (physically or in other ways) if they: vape an e-liquid with nicotine regularly?

	Grade 6		Grade 8		Grade 10		Combined	
	County %	State %	County %	State %	County %	State %	County %	State %
No risk	19.3	21.1	8.3	13.8	6.2	12.2	11.2	15.9
Slight risk	3.4	4.8	8.3	6.5	17.3	8.1	9.4	6.4
Moderate risk	6.8	13.2	20.4	18.8	32.1	23.8	19.5	18.3
Great risk	54.5	47.9	54.6	52.2	35.8	48.0	49.1	49.5
Can't say, drug unfamiliar	15.9	13.1	8.3	8.8	8.6	7.9	10.8	10.0
N of Valid	88	13,201	108	13,857	81	10,727	277	37,785
N of Miss	3	951	1	699	2	748	6	2,398

Table 11.103: How much do you think people risk harming themselves (physically or in other ways) if they: use heroin?

	Grade 6		Grade 8		Grade 10		Combined	
	County %	State %	County %	State %	County %	State %	County %	State %
No risk	21.6	21.1	7.5	13.3	4.8	11.1	11.2	15.4
Slight risk	1.1	2.3	0.9	1.8	4.8	1.4	2.2	1.8
Moderate risk	3.4	6.5	6.5	6.3	9.6	4.8	6.5	5.9
Great risk	40.9	39.7	60.7	60.1	66.3	68.6	56.1	55.4
Can't say, drug unfamiliar	33.0	30.5	24.3	18.6	14.5	14.1	24.1	21.4
N of Valid	88	13,069	107	13,881	83	10,737	278	37,687
N of Miss	3	1,083	2	675	0	738	5	2,496

Table 11.104: How much do you think people risk harming themselves (physically or in other ways) if they: use methamphetamines?

	Grade 6		Grade 8		Grade 10		Combined	
	County %	State %	County %	State %	County %	State %	County %	State %
No risk	21.6	21.0	7.4	13.2	4.8	11.1	11.1	15.3
Slight risk	0.0	1.8	0.0	1.7	4.8	1.3	1.4	1.6
Moderate risk	2.3	5.5	8.3	5.5	8.4	4.8	6.5	5.3
Great risk	39.8	36.0	51.9	52.2	63.9	63.0	51.6	49.7
Can't say, drug unfamiliar	36.4	35.7	32.4	27.4	18.1	19.8	29.4	28.1
N of Valid	88	13,028	108	13,873	83	10,737	279	37,638
N of Miss	3	1,124	1	683	0	738	4	2,545

Table 11.105: Have you ever used smokeless tobacco (chew, snuff, plug, dipping tobacco, or chewing tobacco)?

	Grade 6		Grade 8		Grade 10		Combined	
	County %	State %	County %	State %	County %	State %	County %	State %
Never	94.2	97.1	93.3	95.4	88.8	93.0	92.2	95.3
Once or twice	4.7	2.2	5.8	3.5	7.5	4.5	5.9	3.3
Once in a while but not regularly	0.0	0.4	1.0	0.6	1.2	1.3	0.7	0.7
Regularly in the past	0.0	0.2	0.0	0.4	2.5	0.7	0.7	0.4
Regularly now	1.2	0.1	0.0	0.2	0.0	0.5	0.4	0.2
N of Valid	86	12,733	104	13,393	80	10,190	270	36,316
N of Miss	5	1,419	5	1,163	3	1,285	13	3,867

Table 11.106: How often have you used smokeless tobacco during the past 30 days?

	Grade 6		Grade 8		Grade 10		Combined	
	County %	State %	County %	State %	County %	State %	County %	State %
Not at all	98.9	99.2	99.1	98.8	98.8	97.6	98.9	98.6
Once or twice	0.0	0.5	0.9	0.8	1.2	1.3	0.7	0.8
Once or twice per week	0.0	0.1	0.0	0.2	0.0	0.3	0.0	0.2
Three to five times per week	0.0	0.0	0.0	0.1	0.0	0.1	0.0	0.1
About once a day	0.0	0.0	0.0	0.0	0.0	0.2	0.0	0.1
More than once a day	1.1	0.1	0.0	0.2	0.0	0.4	0.4	0.2
N of Valid	87	12,953	109	13,642	81	10,419	277	37,014
N of Miss	4	1,199	0	914	2	1,056	6	3,169

Table 11.107: Have you ever smoked cigarettes?

	Grade 6		Grade 8		Grade 10		Combined	
	County %	State %	County %	State %	County %	State %	County %	State %
Never	93.0	96.2	91.7	92.8	82.5	88.9	89.4	92.9
Once or twice	3.5	3.0	5.6	5.5	10.0	7.4	6.2	5.2
Once in a while but not regularly	2.3	0.4	0.9	0.8	3.8	2.0	2.2	1.0
Regularly in the past	1.2	0.3	1.9	0.7	1.2	1.3	1.5	0.7
Regularly now	0.0	0.1	0.0	0.2	2.5	0.4	0.7	0.2
N of Valid	86	12,910	108	13,587	80	10,401	274	36,898
N of Miss	5	1,242	1	969	3	1,074	9	3,285

Table 11.108: How frequently have you smoked cigarettes during the past 30 days?

	Grade 6		Grade 8		Grade 10		Combined	
	County %	State %	County %	State %	County %	State %	County %	State %
Not at all	98.8	99.4	100.0	98.9	97.6	98.0	98.9	98.8
Less than one cigarette per day	1.2	0.4	0.0	0.7	0.0	1.4	0.4	0.8
One to five cigarettes per day	0.0	0.1	0.0	0.2	2.4	0.4	0.7	0.2
About one-half pack per day	0.0	0.0	0.0	0.1	0.0	0.1	0.0	0.0
About one pack per day	0.0	0.0	0.0	0.0	0.0	0.1	0.0	0.0
About one and one-half packs per day	0.0	0.0	0.0	0.1	0.0	0.0	0.0	0.0
Two packs or more per day	0.0	0.0	0.0	0.1	0.0	0.0	0.0	0.0
N of Valid	84	13,018	107	13,647	82	10,423	273	37,088
N of Miss	7	1,134	2	909	1	1,052	10	3,095

Table 11.109: Which statement best describes rules about smoking inside your home or your family cars?

	Grade 6		Grade 8		Grade 10		Combined	
	County %	State %	County %	State %	County %	State %	County %	State %
Smoking is not allowed anywhere inside the home or cars	46.0	60.8	52.3	59.2	51.8	64.3	50.2	61.2
Smoking is allowed in some places and at some times or in some cars	11.5	8.9	12.8	9.2	14.5	8.1	12.9	8.8
Smoking is allowed anywhere inside the home or cars	4.6	2.4	3.7	2.5	2.4	2.2	3.6	2.4
There are no rules about smoking inside the home or cars	8.0	3.4	3.7	4.6	8.4	5.0	6.5	4.3
I don't know	29.9	24.5	27.5	24.5	22.9	20.4	26.9	23.3
N of Valid	87	13,102	109	13,770	83	10,561	279	37,433
N of Miss	4	1,050	0	786	0	914	4	2,750

Table 11.110: During this school year, were you taught in any of your classes about the dangers of tobacco use?

	Grade 6		Grade 8		Grade 10		Combined	
	County %	State %	County %	State %	County %	State %	County %	State %
Never	18.6	30.9	15.7	29.8	34.1	39.0	22.1	32.8
Rarely	31.4	19.6	25.9	22.2	20.7	23.2	26.1	21.6
Sometimes	26.7	25.8	35.2	26.6	32.9	23.5	31.9	25.4
Often	18.6	15.2	15.7	15.0	8.5	10.3	14.5	13.7
Almost always	4.7	8.5	7.4	6.4	3.7	3.9	5.4	6.4
N of Valid	86	13,016	108	13,726	82	10,471	276	37,213
N of Miss	5	1,136	1	830	1	1,004	7	2,970

Table 11.111: During the past 30 days, how many times did you ride in a car or other vehicle driven by someone who had been drinking alcohol or using drugs to get high?

	Grade 6		Grade 8		Grade 10		Combined	
	County %	State %	County %	State %	County %	State %	County %	State %
0 times	87.2	87.3	86.2	85.4	89.2	84.7	87.4	85.9
1 time	7.0	5.2	3.7	5.7	3.6	5.5	4.7	5.5
2 or 3 times	2.3	3.8	5.5	4.7	1.2	5.3	3.2	4.6
4 or 5 times	1.2	1.2	2.8	1.4	1.2	1.7	1.8	1.4
6 or more times	2.3	2.5	1.8	2.7	4.8	2.7	2.9	2.7
N of Valid	86	12,898	109	13,542	83	10,338	278	36,778
N of Miss	5	1,254	0	1,014	0	1,137	5	3,405

Table 11.112: During the past 30 days, how many times did you drive a car or other vehicle when you had been drinking alcohol or using drugs to get high?

	Grade 6		Grade 8		Grade 10		Combined	
	County %	State %	County %	State %	County %	State %	County %	State %
I did not drive a car in the past 30 days	46.6	54.1	54.1	58.3	36.1	42.9	46.4	52.5
0 times	53.4	44.3	45.0	40.0	59.0	54.5	51.8	45.6
1 time	0.0	0.8	0.0	0.6	1.2	1.0	0.4	0.8
2 or 3 times	0.0	0.4	0.0	0.6	1.2	0.9	0.4	0.6
4 or 5 times	0.0	0.1	0.0	0.2	2.4	0.2	0.7	0.2
6 or more times	0.0	0.3	0.9	0.3	0.0	0.4	0.4	0.3
N of Valid	88	12,922	109	13,563	83	10,407	280	36,892
N of Miss	3	1,230	0	993	0	1,068	3	3,291

Table 11.113: On how many occasions (if any) have you: drunk one or more drinks of an alcoholic beverage (beer, wine, or hard liquor) during the past 30 days?

	Grade 6		Grade 8		Grade 10		Combined	
	County %	State %	County %	State %	County %	State %	County %	State %
0	96.6	97.8	97.2	94.6	86.7	90.2	93.9	94.5
1-2	3.4	1.8	2.8	4.1	7.2	6.7	4.3	4.0
3-5	0.0	0.3	0.0	1.0	2.4	1.9	0.7	1.0
6-9	0.0	0.1	0.0	0.1	1.2	0.5	0.4	0.2
10+	0.0	0.1	0.0	0.2	2.4	0.8	0.7	0.3
N of Valid	88	13,147	109	13,746	83	10,528	280	37,421
N of Miss	3	1,005	0	810	0	947	3	2,762

Table 11.114: On how many occasions (if any) have you: used marijuana (weed, pot) or hashish (hash, hash oil) during the past 30 days?

	Grade 6		Grade 8		Grade 10		Combined	
	County %	State %	County %	State %	County %	State %	County %	State %
0	96.6	99.5	99.1	96.8	92.7	93.4	96.4	96.8
1-2	1.1	0.3	0.0	1.8	2.4	2.7	1.1	1.6
3-5	1.1	0.1	0.0	0.6	0.0	1.2	0.4	0.6
6-9	0.0	0.1	0.0	0.2	0.0	0.5	0.0	0.3
10+	1.1	0.0	0.9	0.6	4.9	2.0	2.2	0.8
N of Valid	88	13,108	109	13,708	82	10,499	279	37,315
N of Miss	3	1,044	0	848	1	976	4	2,868

Table 11.115: On how many occasions (if any) have you: used psychedelics (LSD, PCP, mescaline, peyote, shrooms, synthetics, etc.) during the past 30 days?

	Grade 6		Grade 8		Grade 10		Combined	
	County %	State %	County %	State %	County %	State %	County %	State %
0	100.0	99.8	100.0	99.7	97.6	99.5	99.3	99.7
1-2	0.0	0.1	0.0	0.2	2.4	0.3	0.7	0.2
3-5	0.0	0.0	0.0	0.0	0.0	0.0	0.0	0.0
6-9	0.0	0.0	0.0	0.0	0.0	0.0	0.0	0.0
10+	0.0	0.0	0.0	0.0	0.0	0.1	0.0	0.0
N of Valid	86	12,963	109	13,697	82	10,494	277	37,154
N of Miss	5	1,189	0	859	1	981	6	3,029

Table 11.116: On how many occasions (if any) have you: used cocaine or crack during the past 30 days?

	Grade 6		Grade 8		Grade 10		Combined	
	County %	State %	County %	State %	County %	State %	County %	State %
0	100.0	99.9	100.0	99.9	100.0	99.9	100.0	99.9
1-2	0.0	0.0	0.0	0.0	0.0	0.1	0.0	0.0
3-5	0.0	0.0	0.0	0.0	0.0	0.0	0.0	0.0
6-9	0.0	0.0	0.0	0.0	0.0	0.0	0.0	0.0
10+	0.0	0.0	0.0	0.0	0.0	0.0	0.0	0.0
N of Valid	86	13,061	109	13,678	82	10,480	277	37,219
N of Miss	5	1,091	0	878	1	995	6	2,964

Table 11.117: On how many occasions (if any) have you: sniffed glue, breathed the contents of an aerosol spray can, or inhaled other gases or sprays, in order to get high during the past 30 days?

	Grade 6		Grade 8		Grade 10		Combined	
	County %	State %	County %	State %	County %	State %	County %	State %
0	97.7	97.7	100.0	98.0	100.0	99.0	99.3	98.2
1-2	2.3	1.6	0.0	1.3	0.0	0.7	0.7	1.2
3-5	0.0	0.4	0.0	0.4	0.0	0.2	0.0	0.3
6-9	0.0	0.1	0.0	0.1	0.0	0.1	0.0	0.1
10+	0.0	0.2	0.0	0.2	0.0	0.1	0.0	0.2
N of Valid	87	13,078	109	13,722	83	10,512	279	37,312
N of Miss	4	1,074	0	834	0	963	4	2,871

Table 11.118: On how many occasions (if any) have you: used methamphetamines (meth, speed, crank, crystal meth) during the past 30 days?

	Grade 6		Grade 8		Grade 10		Combined	
	County %	State %	County %	State %	County %	State %	County %	State %
0	100.0	99.9	100.0	99.9	100.0	99.9	100.0	99.9
1-2	0.0	0.0	0.0	0.1	0.0	0.0	0.0	0.1
3-5	0.0	0.0	0.0	0.0	0.0	0.0	0.0	0.0
6-9	0.0	0.0	0.0	0.0	0.0	0.0	0.0	0.0
10+	0.0	0.0	0.0	0.0	0.0	0.0	0.0	0.0
N of Valid	85	12,930	109	13,685	83	10,481	277	37,096
N of Miss	6	1,222	0	871	0	994	6	3,087

Table 11.119: On how many occasions (if any) have you: used heroin or other illicitly manufactured opioids including fentanyl during the past 30 days?

	Grade 6		Grade 8		Grade 10		Combined	
	County %	State %	County %	State %	County %	State %	County %	State %
0	100.0	99.9	100.0	99.9	100.0	99.9	100.0	99.9
1-2	0.0	0.1	0.0	0.0	0.0	0.0	0.0	0.0
3-5	0.0	0.0	0.0	0.0	0.0	0.0	0.0	0.0
6-9	0.0	0.0	0.0	0.0	0.0	0.0	0.0	0.0
10+	0.0	0.0	0.0	0.0	0.0	0.0	0.0	0.0
N of Valid	86	12,908	108	13,660	81	10,482	275	37,050
N of Miss	5	1,244	1	896	2	993	8	3,133

Table 11.120: On how many occasions (if any) have you: used ecstasy ("X" , "E" , Molly, or MDMA) during the past 30 days?

	Grade 6		Grade 8		Grade 10		Combined	
	County %	State %	County %	State %	County %	State %	County %	State %
0	100.0	99.9	100.0	99.8	100.0	99.8	100.0	99.8
1-2	0.0	0.1	0.0	0.1	0.0	0.1	0.0	0.1
3-5	0.0	0.0	0.0	0.0	0.0	0.0	0.0	0.0
6-9	0.0	0.0	0.0	0.0	0.0	0.0	0.0	0.0
10+	0.0	0.0	0.0	0.0	0.0	0.0	0.0	0.0
N of Valid	85	12,778	106	13,641	83	10,483	274	36,902
N of Miss	6	1,374	3	915	0	992	9	3,281

Table 11.121: On how many occasions (if any) have you: used steroids (testosterone, HGH, etc.) to enhance athletic performance during the past 30 days?

	Grade 6		Grade 8		Grade 10		Combined	
	County %	State %	County %	State %	County %	State %	County %	State %
0	100.0	99.6	100.0	99.5	100.0	99.5	100.0	99.5
1-2	0.0	0.3	0.0	0.3	0.0	0.3	0.0	0.3
3-5	0.0	0.0	0.0	0.1	0.0	0.0	0.0	0.0
6-9	0.0	0.0	0.0	0.0	0.0	0.0	0.0	0.0
10+	0.0	0.0	0.0	0.1	0.0	0.2	0.0	0.1
N of Valid	86	12,907	109	13,670	83	10,471	278	37,048
N of Miss	5	1,245	0	886	0	1,004	5	3,135

Table 11.122: On how many occasions (if any) have you: taken prescription drugs (Valium, Xanax, Ritalin, Adderall, Oxycontin, Tramadol, sleeping pills, etc.) not prescribed to you during the past 30 days?

	Grade 6		Grade 8		Grade 10		Combined	
	County %	State %	County %	State %	County %	State %	County %	State %
0	96.5	97.5	98.2	96.9	94.0	97.7	96.4	97.3
1-2	1.2	1.4	0.9	1.9	6.0	1.3	2.5	1.5
3-5	0.0	0.4	0.0	0.5	0.0	0.5	0.0	0.5
6-9	0.0	0.1	0.0	0.3	0.0	0.2	0.0	0.2
10+	2.3	0.6	0.9	0.5	0.0	0.4	1.1	0.5
N of Valid	86	12,974	109	13,688	83	10,483	278	37,145
N of Miss	5	1,178	0	868	0	992	5	3,038

Table 11.123: On how many occasions (if any) have you: taken non-prescription medicines such as diet pills (for example, Dietac, Dexatrim, or Prolamine), stay awake pills (for example No-Doz, Vivarin, or Wake), or cough or cold medicines (robos, DXM, etc.) to get high during the past 30 days?

	Grade 6		Grade 8		Grade 10		Combined	
	County %	State %	County %	State %	County %	State %	County %	State %
0	100.0	99.1	100.0	98.9	100.0	99.2	100.0	99.1
1-2	0.0	0.6	0.0	0.7	0.0	0.4	0.0	0.6
3-5	0.0	0.1	0.0	0.2	0.0	0.2	0.0	0.2
6-9	0.0	0.0	0.0	0.1	0.0	0.0	0.0	0.0
10+	0.0	0.1	0.0	0.1	0.0	0.1	0.0	0.1
N of Valid	87	12,979	109	13,675	83	10,479	279	37,133
N of Miss	4	1,173	0	881	0	996	4	3,050

Table 11.124: On how many occasions (if any) have you: been drunk or very high from drinking alcoholic beverages during the past 30 days?

	Grade 6		Grade 8		Grade 10		Combined	
	County %	State %	County %	State %	County %	State %	County %	State %
0	100.0	99.3	100.0	97.8	91.6	95.1	97.5	97.6
1-2	0.0	0.5	0.0	1.6	3.6	3.1	1.1	1.6
3-5	0.0	0.1	0.0	0.4	0.0	1.0	0.0	0.4
6-9	0.0	0.1	0.0	0.1	2.4	0.3	0.7	0.1
10+	0.0	0.1	0.0	0.2	2.4	0.5	0.7	0.2
N of Valid	86	12,990	109	13,663	83	10,458	278	37,111
N of Miss	5	1,162	0	893	0	1,017	5	3,072

Table 11.125: On how many occasions (if any) have you: drunk flavored alcoholic beverages, sometimes called "alcopops" (like Mike's Hard Lemonade, Smirnoff Ice, Bacardi Breezers, etc.) during the past 30 days?

	Grade 6		Grade 8		Grade 10		Combined	
	County %	State %	County %	State %	County %	State %	County %	State %
0	98.8	99.0	99.1	96.9	90.4	94.2	96.4	96.9
1-2	1.2	0.8	0.9	2.3	6.0	3.9	2.5	2.2
3-5	0.0	0.1	0.0	0.5	0.0	1.1	0.0	0.5
6-9	0.0	0.1	0.0	0.2	0.0	0.4	0.0	0.2
10+	0.0	0.0	0.0	0.1	3.6	0.4	1.1	0.2
N of Valid	85	12,981	109	13,648	83	10,476	277	37,105
N of Miss	6	1,171	0	908	0	999	6	3,078

Table 11.126: On how many occasions (if any) have you: used any CBD product (gummies, oil, flower, etc.) during the past 30 days?

	Grade 6		Grade 8		Grade 10		Combined	
	County %	State %	County %	State %	County %	State %	County %	State %
0	100.0	97.8	100.0	97.3	93.9	96.0	98.2	97.1
1-2	0.0	1.3	0.0	1.6	2.4	2.2	0.7	1.6
3-5	0.0	0.4	0.0	0.5	1.2	0.8	0.4	0.6
6-9	0.0	0.1	0.0	0.3	0.0	0.2	0.0	0.2
10+	0.0	0.3	0.0	0.3	2.4	0.8	0.7	0.5
N of Valid	85	12,809	109	13,598	82	10,452	276	36,859
N of Miss	6	1,343	0	958	1	1,023	7	3,324

Table 11.127: On how many occasions (if any) have you: vaped NICOTINE during the past 30 days?

	Grade 6		Grade 8		Grade 10		Combined	
	County %	State %	County %	State %	County %	State %	County %	State %
0	95.4	98.1	89.9	94.3	85.5	90.3	90.3	94.5
1-2	1.1	1.1	6.4	2.6	3.6	3.1	3.9	2.2
3-5	0.0	0.3	2.8	1.0	0.0	1.4	1.1	0.9
6-9	1.1	0.2	0.0	0.4	0.0	0.4	0.4	0.3
10+	2.3	0.3	0.9	1.6	10.8	4.8	4.3	2.1
N of Valid	87	13,065	109	13,724	83	10,509	279	37,298
N of Miss	4	1,087	0	832	0	966	4	2,885

Table 11.128: On how many occasions (if any) have you: vaped MARIJUANA during the past 30 days?

	Grade 6		Grade 8		Grade 10		Combined	
	County %	State %	County %	State %	County %	State %	County %	State %
0	95.4	99.3	97.2	97.1	95.2	93.8	96.1	96.9
1-2	2.3	0.5	0.9	1.5	0.0	2.6	1.1	1.5
3-5	0.0	0.1	0.9	0.5	0.0	1.2	0.4	0.5
6-9	0.0	0.1	0.0	0.2	1.2	0.5	0.4	0.2
10+	2.3	0.1	0.9	0.6	3.6	1.9	2.2	0.8
N of Valid	87	13,011	109	13,696	83	10,489	279	37,196
N of Miss	4	1,141	0	860	0	986	4	2,987

Table 11.129: On how many occasions (if any) have you: vaped just FLAVORING during the past 30 days?

	Grade 6		Grade 8		Grade 10		Combined	
	County %	State %	County %	State %	County %	State %	County %	State %
0	95.4	97.7	91.7	95.8	89.2	95.0	92.1	96.2
1-2	2.3	1.4	3.7	2.2	3.6	2.1	3.2	1.9
3-5	0.0	0.4	3.7	0.9	2.4	0.9	2.2	0.7
6-9	1.1	0.1	0.0	0.3	0.0	0.4	0.4	0.3
10+	1.1	0.4	0.9	0.8	4.8	1.6	2.2	0.9
N of Valid	87	13,009	109	13,680	83	10,488	279	37,177
N of Miss	4	1,143	0	876	0	987	4	3,006

Table 11.130: On how many occasions (if any) have you: drunk alcoholic beverages (beer, wine, or hard liquor) in your lifetime – more than just a few sips?

	Grade 6		Grade 8		Grade 10		Combined	
	County %	State %	County %	State %	County %	State %	County %	State %
0	86.0	87.8	75.0	80.5	71.1	73.0	77.3	81.0
1-2	11.6	8.7	13.0	10.5	8.4	10.6	11.2	9.9
3-5	0.0	2.0	5.6	4.2	9.6	6.9	5.1	4.2
6-9	1.2	0.6	1.9	1.7	3.6	2.7	2.2	1.6
10+	1.2	0.8	4.6	3.0	7.2	6.8	4.3	3.3
N of Valid	86	12,974	108	13,640	83	10,445	277	37,059
N of Miss	5	1,178	1	916	0	1,030	6	3,124

Table 11.131: On how many occasions (if any) have you: used marijuana (weed, pot) or hashish (hash, hash oil) in your lifetime?

	Grade 6		Grade 8		Grade 10		Combined	
	County %	State %	County %	State %	County %	State %	County %	State %
0	96.5	98.5	93.6	93.3	86.7	86.1	92.4	93.1
1-2	1.2	0.9	1.8	3.0	2.4	4.5	1.8	2.7
3-5	0.0	0.2	1.8	1.2	1.2	2.5	1.1	1.2
6-9	0.0	0.1	0.0	0.6	0.0	1.1	0.0	0.6
10+	2.4	0.2	2.8	1.9	9.6	5.7	4.7	2.4
N of Valid	85	12,918	109	13,621	83	10,418	277	36,957
N of Miss	6	1,234	0	935	0	1,057	6	3,226

Table 11.132: On how many occasions (if any) have you: used psychedelics (LSD, PCP, mescaline, peyote, shrooms, synthetics, etc.) in your lifetime?

	Grade 6		Grade 8		Grade 10		Combined	
	County %	State %	County %	State %	County %	State %	County %	State %
0	100.0	99.8	99.1	99.4	93.9	98.5	97.8	99.3
1-2	0.0	0.1	0.9	0.4	2.4	0.9	1.1	0.4
3-5	0.0	0.0	0.0	0.1	3.7	0.3	1.1	0.1
6-9	0.0	0.0	0.0	0.0	0.0	0.1	0.0	0.0
10+	0.0	0.0	0.0	0.1	0.0	0.2	0.0	0.1
N of Valid	83	12,796	108	13,584	82	10,418	273	36,798
N of Miss	8	1,356	1	972	1	1,057	10	3,385

Table 11.133: On how many occasions (if any) have you: used cocaine or crack in your lifetime?

	Grade 6		Grade 8		Grade 10		Combined	
	County %	State %	County %	State %	County %	State %	County %	State %
0	100.0	99.7	99.1	99.7	98.8	99.4	99.3	99.6
1-2	0.0	0.2	0.9	0.2	1.2	0.4	0.7	0.2
3-5	0.0	0.0	0.0	0.0	0.0	0.1	0.0	0.0
6-9	0.0	0.0	0.0	0.0	0.0	0.0	0.0	0.0
10+	0.0	0.0	0.0	0.1	0.0	0.1	0.0	0.1
N of Valid	86	12,867	109	13,569	83	10,407	278	36,843
N of Miss	5	1,285	0	987	0	1,068	5	3,340

Table 11.134: On how many occasions (if any) have you: sniffed glue, breathed the contents of an aerosol spray can, or inhaled other gasses or sprays, in order to get high in your lifetime?

	Grade 6		Grade 8		Grade 10		Combined	
	County %	State %	County %	State %	County %	State %	County %	State %
0	96.5	96.4	97.2	95.9	97.6	97.2	97.1	96.4
1-2	1.2	2.1	1.8	2.3	1.2	1.6	1.4	2.0
3-5	0.0	0.6	0.0	0.8	0.0	0.6	0.0	0.7
6-9	0.0	0.2	0.0	0.2	0.0	0.2	0.0	0.2
10+	2.4	0.7	0.9	0.8	1.2	0.4	1.4	0.7
N of Valid	85	12,896	109	13,614	83	10,426	277	36,936
N of Miss	6	1,256	0	942	0	1,049	6	3,247

Table 11.135: On how many occasions (if any) have you: used methamphetamines (meth, speed, crank, crystal meth) in your lifetime?

	Grade 6		Grade 8		Grade 10		Combined	
	County %	State %	County %	State %	County %	State %	County %	State %
0	100.0	99.9	100.0	99.8	100.0	99.7	100.0	99.8
1-2	0.0	0.0	0.0	0.2	0.0	0.1	0.0	0.1
3-5	0.0	0.0	0.0	0.0	0.0	0.1	0.0	0.0
6-9	0.0	0.0	0.0	0.0	0.0	0.0	0.0	0.0
10+	0.0	0.0	0.0	0.0	0.0	0.1	0.0	0.0
N of Valid	85	12,778	108	13,572	83	10,416	276	36,766
N of Miss	6	1,374	1	984	0	1,059	7	3,417

Table 11.136: On how many occasions (if any) have you: used heroin or other opiates in your lifetime?

	Grade 6		Grade 8		Grade 10		Combined	
	County %	State %	County %	State %	County %	State %	County %	State %
0	100.0	99.9	100.0	99.8	100.0	99.8	100.0	99.8
1-2	0.0	0.0	0.0	0.1	0.0	0.1	0.0	0.1
3-5	0.0	0.0	0.0	0.0	0.0	0.0	0.0	0.0
6-9	0.0	0.0	0.0	0.0	0.0	0.0	0.0	0.0
10+	0.0	0.0	0.0	0.0	0.0	0.1	0.0	0.0
N of Valid	85	12,753	109	13,556	82	10,390	276	36,699
N of Miss	6	1,399	0	1,000	1	1,085	7	3,484

Table 11.137: On how many occasions (if any) have you: used ecstasy ("X", "E", Molley, or MDMA) in your lifetime?

	Grade 6		Grade 8		Grade 10		Combined	
	County %	State %	County %	State %	County %	State %	County %	State %
0	100.0	99.8	100.0	99.6	98.8	99.4	99.6	99.6
1-2	0.0	0.1	0.0	0.2	1.2	0.3	0.4	0.2
3-5	0.0	0.0	0.0	0.1	0.0	0.1	0.0	0.1
6-9	0.0	0.0	0.0	0.0	0.0	0.0	0.0	0.0
10+	0.0	0.0	0.0	0.1	0.0	0.1	0.0	0.1
N of Valid	85	12,668	108	13,479	83	10,364	276	36,511
N of Miss	6	1,484	1	1,077	0	1,111	7	3,672

Table 11.138: On how many occasions (if any) have you: used steroids (testosterone, HGH, etc.) to enhance athletic performance in your lifetime?

	Grade 6		Grade 8		Grade 10		Combined	
	County %	State %	County %	State %	County %	State %	County %	State %
0	100.0	99.4	99.1	99.1	100.0	99.1	99.6	99.2
1-2	0.0	0.4	0.0	0.6	0.0	0.5	0.0	0.5
3-5	0.0	0.1	0.0	0.2	0.0	0.2	0.0	0.1
6-9	0.0	0.0	0.0	0.1	0.0	0.1	0.0	0.1
10+	0.0	0.1	0.9	0.1	0.0	0.2	0.4	0.1
N of Valid	86	12,758	108	13,532	82	10,375	276	36,665
N of Miss	5	1,394	1	1,024	1	1,100	7	3,518

Table 11.139: On how many occasions (if any) have you: taken prescription drugs (Valium, Xanax, Ritalin, Adderall, Oxycontin, Tramadol, sleeping pills, etc.) not prescribed to you in your lifetime?

	Grade 6		Grade 8		Grade 10		Combined	
	County %	State %	County %	State %	County %	State %	County %	State %
0	96.5	96.7	98.1	95.4	90.4	95.4	95.3	95.9
1-2	0.0	1.4	0.9	1.6	3.6	1.7	1.4	1.5
3-5	0.0	0.5	0.9	0.9	0.0	1.1	0.4	0.8
6-9	0.0	0.2	0.0	0.4	1.2	0.4	0.4	0.3
10+	3.5	1.3	0.0	1.6	4.8	1.5	2.5	1.5
N of Valid	86	12,822	108	13,559	83	10,402	277	36,783
N of Miss	5	1,330	1	997	0	1,073	6	3,400

Table 11.140: On how many occasions (if any) have you: taken non-prescription medicines such as diet pills (for example, Dietac, Dexatrim, or Prolamine), stay awake pills (for example No-Doz, Vivarin, or Wake), or cough or cold medicines (robos, DXM, etc.) to get high in your lifetime?

	Grade 6		Grade 8		Grade 10		Combined	
	County %	State %	County %	State %	County %	State %	County %	State %
0	100.0	98.8	99.1	98.4	100.0	98.5	99.6	98.6
1-2	0.0	0.6	0.9	0.6	0.0	0.5	0.4	0.6
3-5	0.0	0.2	0.0	0.4	0.0	0.3	0.0	0.3
6-9	0.0	0.1	0.0	0.2	0.0	0.1	0.0	0.1
10+	0.0	0.4	0.0	0.5	0.0	0.5	0.0	0.5
N of Valid	85	12,818	109	13,572	83	10,388	277	36,778
N of Miss	6	1,334	0	984	0	1,087	6	3,405

Table 11.141: On how many occasions (if any) have you: drunk flavored alcoholic beverages, sometimes called "alcopops" (like Mike's Hard Lemonade, Smirnoff Ice, Bacardi Breezers, etc.) in your lifetime?

	Grade 6		Grade 8		Grade 10		Combined	
	County %	State %	County %	State %	County %	State %	County %	State %
0	98.8	97.2	89.0	92.5	83.1	87.2	90.3	92.7
1-2	1.2	1.7	4.6	3.5	2.4	4.2	2.9	3.1
3-5	0.0	0.6	3.7	1.8	6.0	3.2	3.2	1.8
6-9	0.0	0.1	0.9	0.8	2.4	1.6	1.1	0.8
10+	0.0	0.3	1.8	1.4	6.0	3.8	2.5	1.7
N of Valid	85	12,828	109	13,550	83	10,388	277	36,766
N of Miss	6	1,324	0	1,006	0	1,087	6	3,417

Table 11.142: On how many occasions (if any) have you: used any CBD product (gummies, oil, flower, etc.) for any reason in your lifetime?

	Grade 6		Grade 8		Grade 10		Combined	
	County %	State %	County %	State %	County %	State %	County %	State %
0	100.0	97.2	95.4	95.6	92.7	92.4	96.0	95.3
1-2	0.0	1.3	2.8	1.9	0.0	2.6	1.1	1.9
3-5	0.0	0.5	0.0	0.9	1.2	1.8	0.4	1.0
6-9	0.0	0.1	0.9	0.4	1.2	0.6	0.7	0.4
10+	0.0	0.8	0.9	1.2	4.9	2.5	1.8	1.4
N of Valid	85	12,727	109	13,546	82	10,380	276	36,653
N of Miss	6	1,425	0	1,010	1	1,095	7	3,530

Table 11.143: On how many occasions (if any) have you: vaped NICOTINE in your lifetime?

	Grade 6		Grade 8		Grade 10		Combined	
	County %	State %	County %	State %	County %	State %	County %	State %
0	94.2	95.3	84.4	88.9	77.1	82.5	85.3	89.3
1-2	2.3	2.7	4.6	4.4	3.6	5.0	3.6	4.0
3-5	0.0	0.8	3.7	1.9	2.4	2.8	2.2	1.8
6-9	1.2	0.3	1.8	1.1	1.2	1.5	1.4	0.9
10+	2.3	0.9	5.5	3.6	15.7	8.3	7.6	4.0
N of Valid	86	12,856	109	13,547	83	10,400	278	36,803
N of Miss	5	1,296	0	1,009	0	1,075	5	3,380

Table 11.144: On how many occasions (if any) have you: vaped MARIJUANA in your lifetime?

	Grade 6		Grade 8		Grade 10		Combined	
	County %	State %	County %	State %	County %	State %	County %	State %
0	97.7	98.7	93.6	94.4	85.5	88.2	92.4	94.1
1-2	0.0	0.8	1.8	2.2	2.4	3.4	1.4	2.0
3-5	0.0	0.2	1.8	1.0	2.4	2.0	1.4	1.0
6-9	1.2	0.1	0.0	0.7	1.2	1.0	0.7	0.6
10+	1.2	0.2	2.8	1.8	8.4	5.3	4.0	2.2
N of Valid	86	12,846	109	13,541	83	10,387	278	36,774
N of Miss	5	1,306	0	1,015	0	1,088	5	3,409

Table 11.145: On how many occasions (if any) have you: vaped just FLAVORING in your lifetime?

	Grade 6		Grade 8		Grade 10		Combined	
	County %	State %	County %	State %	County %	State %	County %	State %
0	91.9	95.6	83.5	92.0	85.5	89.9	86.7	92.7
1-2	4.7	2.6	7.3	3.7	6.0	3.8	6.1	3.3
3-5	1.2	0.7	2.8	1.8	3.6	1.8	2.5	1.4
6-9	1.2	0.4	1.8	0.8	1.2	0.9	1.4	0.7
10+	1.2	0.8	4.6	1.7	3.6	3.7	3.2	1.9
N of Valid	86	12,835	109	13,547	83	10,382	278	36,764
N of Miss	5	1,317	0	1,009	0	1,093	5	3,419

Table 11.146: Think back over the last two weeks. How many times have you had five or more alcoholic drinks in a row?

	Grade 6		Grade 8		Grade 10		Combined	
	County %	State %	County %	State %	County %	State %	County %	State %
None	98.7	98.4	99.0	97.2	90.0	94.7	96.2	96.9
Once	0.0	1.0	0.0	1.4	2.5	2.3	0.8	1.5
Twice	0.0	0.3	0.0	0.7	2.5	1.4	0.8	0.8
3-5 times	0.0	0.2	0.0	0.4	1.2	0.9	0.4	0.5
6-9 times	1.3	0.0	1.0	0.1	0.0	0.3	0.8	0.1
10 or more times	0.0	0.0	0.0	0.2	3.8	0.4	1.1	0.2
N of Valid	79	12,335	102	13,130	80	9,978	261	35,443
N of Miss	12	1,817	7	1,426	3	1,497	22	4,740

Table 11.147: If you drank alcohol (not just a sip or taste) in the past year, where did you usually drink it? Select the one best answer.

	Grade 6		Grade 8		Grade 10		Combined	
	County %	State %	County %	State %	County %	State %	County %	State %
I did not drink alcohol in the past year	89.4	94.2	85.0	88.0	72.8	79.7	82.8	87.8
at my home	7.1	3.5	7.5	6.4	17.3	9.7	10.3	6.3
at someone elses home	2.4	1.3	5.6	3.8	8.6	7.8	5.5	4.1
at an open area like a park, beach, field, back road, woods, or a street corner	0.0	0.3	0.9	0.8	1.2	1.4	0.7	0.8
at a sporting event or concert	0.0	0.1	0.0	0.2	0.0	0.3	0.0	0.2
at a restaurant, bar, or a nightclub	0.0	0.3	0.0	0.3	0.0	0.4	0.0	0.3
at an empty building or a construction site	0.0	0.0	0.0	0.1	0.0	0.1	0.0	0.1
at a hotel/motel	0.0	0.1	0.0	0.2	0.0	0.2	0.0	0.1
in a car	0.0	0.1	0.0	0.1	0.0	0.3	0.0	0.2
at school	1.2	0.1	0.9	0.2	0.0	0.1	0.7	0.1
N of Valid	85	12,549	107	13,354	81	10,232	273	36,135
N of Miss	6	1,603	2	1,202	2	1,243	10	4,048

Table 11.148: How do you feel about someone your age having one or two drinks of an alcoholic beverage nearly every day?

	Grade 6		Grade 8		Grade 10		Combined	
	County %	State %	County %	State %	County %	State %	County %	State %
Neither approve nor disapprove	27.7	23.2	26.9	26.2	34.6	32.6	29.4	27.0
Somewhat disapprove	6.0	8.3	13.0	14.5	13.6	17.5	11.0	13.2
Strongly disapprove	55.4	56.3	46.3	48.2	39.5	39.8	47.1	48.6
Don't know or can't say	10.8	12.2	13.9	11.1	12.3	10.2	12.5	11.2
N of Valid	83	12,561	108	13,438	81	10,257	272	36,256
N of Miss	8	1,591	1	1,118	2	1,218	11	3,927

Table 11.149: If you drank alcohol (not just a sip or taste) in the past year, how did you get it? (Choose all that apply.) I did not drink alcohol in the past year

	Grade 6		Grade 8		Grade 10		Combined	
	County %	State %	County %	State %	County %	State %	County %	State %
No	9.5	5.8	15.6	12.5	25.3	20.5	16.5	12.4
Yes	90.5	94.2	84.4	87.5	74.7	79.5	83.5	87.6
N of Valid	84	12,389	109	13,248	79	10,151	272	35,788
N of Miss	7	1,763	0	1,308	4	1,324	11	4,395

Table 11.150: If you drank alcohol (not just a sip or taste) in the past year, how did you get it? (Choose all that apply.) I bought it myself with a fake ID

	Grade 6		Grade 8		Grade 10		Combined	
	County %	State %	County %	State %	County %	State %	County %	State %
No	100.0	99.8	100.0	99.8	98.7	99.5	99.6	99.7
Yes	0.0	0.2	0.0	0.2	1.3	0.5	0.4	0.3
N of Valid	84	12,389	109	13,248	79	10,151	272	35,788
N of Miss	7	1,763	0	1,308	4	1,324	11	4,395

Table 11.151: If you drank alcohol (not just a sip or taste) in the past year, how did you get it? (Choose all that apply.) I bought it myself without a fake ID

	Grade 6		Grade 8		Grade 10		Combined	
	County %	State %	County %	State %	County %	State %	County %	State %
No	100.0	99.9	99.1	99.8	97.5	99.4	98.9	99.7
Yes	0.0	0.1	0.9	0.2	2.5	0.6	1.1	0.3
N of Valid	84	12,389	109	13,248	79	10,151	272	35,788
N of Miss	7	1,763	0	1,308	4	1,324	11	4,395

Table 11.152: If you drank alcohol (not just a sip or taste) in the past year, how did you get it? (Choose all that apply.) I got it delivered (Liquor store delivery, etc.)

	Grade 6		Grade 8		Grade 10		Combined	
	County %	State %	County %	State %	County %	State %	County %	State %
No	100.0	99.9	100.0	99.8	97.5	99.6	99.3	99.8
Yes	0.0	0.1	0.0	0.2	2.5	0.4	0.7	0.2
N of Valid	84	12,389	109	13,248	79	10,151	272	35,788
N of Miss	7	1,763	0	1,308	4	1,324	11	4,395

Table 11.153: If you drank alcohol (not just a sip or taste) in the past year, how did you get it? (Choose all that apply.) I bought it on-line

	Grade 6		Grade 8		Grade 10		Combined	
	County %	State %	County %	State %	County %	State %	County %	State %
No	100.0	99.9	99.1	99.9	96.2	99.8	98.5	99.9
Yes	0.0	0.1	0.9	0.1	3.8	0.2	1.5	0.1
N of Valid	84	12,389	109	13,248	79	10,151	272	35,788
N of Miss	7	1,763	0	1,308	4	1,324	11	4,395

Table 11.154: If you drank alcohol (not just a sip or taste) in the past year, how did you get it? (Choose all that apply.) I got it from someone I know age 21 or older

	Grade 6		Grade 8		Grade 10		Combined	
	County %	State %	County %	State %	County %	State %	County %	State %
No	96.4	98.4	94.5	96.1	84.8	92.3	92.3	95.8
Yes	3.6	1.6	5.5	3.9	15.2	7.7	7.7	4.2
N of Valid	84	12,389	109	13,248	79	10,151	272	35,788
N of Miss	7	1,763	0	1,308	4	1,324	11	4,395

Table 11.155: If you drank alcohol (not just a sip or taste) in the past year, how did you get it? (Choose all that apply.) I got it from someone I know under age 21

	Grade 6		Grade 8		Grade 10		Combined	
	County %	State %	County %	State %	County %	State %	County %	State %
No	100.0	99.6	97.2	98.2	91.1	96.5	96.3	98.2
Yes	0.0	0.4	2.8	1.8	8.9	3.5	3.7	1.8
N of Valid	84	12,389	109	13,248	79	10,151	272	35,788
N of Miss	7	1,763	0	1,308	4	1,324	11	4,395

Table 11.156: If you drank alcohol (not just a sip or taste) in the past year, how did you get it? (Choose all that apply.) I got it from my brother or sister

	Grade 6		Grade 8		Grade 10		Combined	
	County %	State %	County %	State %	County %	State %	County %	State %
No	98.8	99.4	99.1	98.8	96.2	98.2	98.2	98.8
Yes	1.2	0.6	0.9	1.2	3.8	1.8	1.8	1.2
N of Valid	84	12,389	109	13,248	79	10,151	272	35,788
N of Miss	7	1,763	0	1,308	4	1,324	11	4,395

Table 11.157: If you drank alcohol (not just a sip or taste) in the past year, how did you get it? (Choose all that apply.) I got it from home with my parents' permission

	Grade 6		Grade 8		Grade 10		Combined	
	County %	State %	County %	State %	County %	State %	County %	State %
No	97.6	97.4	95.4	95.3	87.3	93.3	93.8	95.5
Yes	2.4	2.6	4.6	4.7	12.7	6.7	6.2	4.5
N of Valid	84	12,389	109	13,248	79	10,151	272	35,788
N of Miss	7	1,763	0	1,308	4	1,324	11	4,395

Table 11.158: If you drank alcohol (not just a sip or taste) in the past year, how did you get it? (Choose all that apply.) I got it from home without my parents' permission

	Grade 6		Grade 8		Grade 10		Combined	
	County %	State %	County %	State %	County %	State %	County %	State %
No	98.8	98.9	95.4	97.2	92.4	96.0	95.6	97.4
Yes	1.2	1.1	4.6	2.8	7.6	4.0	4.4	2.6
N of Valid	84	12,389	109	13,248	79	10,151	272	35,788
N of Miss	7	1,763	0	1,308	4	1,324	11	4,395

Table 11.159: If you drank alcohol (not just a sip or taste) in the past year, how did you get it? (Choose all that apply.) I got it from another relative

	Grade 6		Grade 8		Grade 10		Combined	
	County %	State %	County %	State %	County %	State %	County %	State %
No	98.8	99.0	99.1	97.8	92.4	96.7	97.1	97.9
Yes	1.2	1.0	0.9	2.2	7.6	3.3	2.9	2.1
N of Valid	84	12,389	109	13,248	79	10,151	272	35,788
N of Miss	7	1,763	0	1,308	4	1,324	11	4,395

Table 11.160: If you drank alcohol (not just a sip or taste) in the past year, how did you get it? (Choose all that apply.) A stranger bought it for me

	Grade 6		Grade 8		Grade 10		Combined	
	County %	State %	County %	State %	County %	State %	County %	State %
No	100.0	99.9	99.1	99.8	100.0	99.3	99.6	99.7
Yes	0.0	0.1	0.9	0.2	0.0	0.7	0.4	0.3
N of Valid	84	12,389	109	13,248	79	10,151	272	35,788
N of Miss	7	1,763	0	1,308	4	1,324	11	4,395

Table 11.161: If you drank alcohol (not just a sip or taste) in the past year, how did you get it? (Choose all that apply.) I took it from a store or shop

	Grade 6		Grade 8		Grade 10		Combined	
	County %	State %	County %	State %	County %	State %	County %	State %
No	100.0	99.9	99.1	99.8	97.5	99.8	98.9	99.8
Yes	0.0	0.1	0.9	0.2	2.5	0.2	1.1	0.2
N of Valid	84	12,389	109	13,248	79	10,151	272	35,788
N of Miss	7	1,763	0	1,308	4	1,324	11	4,395

Table 11.162: If you drank alcohol (not just a sip or taste) in the past year, how did you get it? (Choose all that apply.) Other

	Grade 6		Grade 8		Grade 10		Combined	
	County %	State %	County %	State %	County %	State %	County %	State %
No	96.4	97.9	97.2	96.5	96.2	94.9	96.7	96.5
Yes	3.6	2.1	2.8	3.5	3.8	5.1	3.3	3.5
N of Valid	84	12,389	109	13,248	79	10,151	272	35,788
N of Miss	7	1,763	0	1,308	4	1,324	11	4,395

Table 11.163: If you smoked cigarettes (not just a puff or drag) in the past year, how did you get them? (Choose all that apply.) I did not smoke cigarettes in the past year

	Grade 6		Grade 8		Grade 10		Combined	
	County %	State %	County %	State %	County %	State %	County %	State %
No	2.4	2.2	4.7	4.0	9.8	6.1	5.5	4.0
Yes	97.6	97.8	95.3	96.0	90.2	93.9	94.5	96.0
N of Valid	84	12,257	106	13,073	82	10,103	272	35,433
N of Miss	7	1,895	3	1,483	1	1,372	11	4,750

Table 11.164: If you smoked cigarettes (not just a puff or drag) in the past year, how did you get them? (Choose all that apply.) I bought them myself with a fake ID

	Grade 6		Grade 8		Grade 10		Combined	
	County %	State %	County %	State %	County %	State %	County %	State %
No	100.0	99.9	100.0	99.8	100.0	99.7	100.0	99.8
Yes	0.0	0.1	0.0	0.2	0.0	0.3	0.0	0.2
N of Valid	84	12,257	106	13,073	82	10,103	272	35,433
N of Miss	7	1,895	3	1,483	1	1,372	11	4,750

Table 11.165: If you smoked cigarettes (not just a puff or drag) in the past year, how did you get them? (Choose all that apply.) I bought them myself without a fake ID

	Grade 6		Grade 8		Grade 10		Combined	
	County %	State %	County %	State %	County %	State %	County %	State %
No	100.0	99.9	98.1	99.8	100.0	99.6	99.3	99.8
Yes	0.0	0.1	1.9	0.2	0.0	0.4	0.7	0.2
N of Valid	84	12,257	106	13,073	82	10,103	272	35,433
N of Miss	7	1,895	3	1,483	1	1,372	11	4,750

Table 11.166: If you smoked cigarettes (not just a puff or drag) in the past year, how did you get them? (Choose all that apply.) I got them from someone I know age 21 or older

	Grade 6		Grade 8		Grade 10		Combined	
	County %	State %	County %	State %	County %	State %	County %	State %
No	100.0	99.7	99.1	99.3	95.1	98.6	98.2	99.2
Yes	0.0	0.3	0.9	0.7	4.9	1.4	1.8	0.8
N of Valid	84	12,257	106	13,073	82	10,103	272	35,433
N of Miss	7	1,895	3	1,483	1	1,372	11	4,750

Table 11.167: If you smoked cigarettes (not just a puff or drag) in the past year, how did you get them? (Choose all that apply.) I got them from someone I know under age 21

	Grade 6		Grade 8		Grade 10		Combined	
	County %	State %	County %	State %	County %	State %	County %	State %
No	98.8	99.7	96.2	99.1	97.6	98.5	97.4	99.2
Yes	1.2	0.3	3.8	0.9	2.4	1.5	2.6	0.8
N of Valid	84	12,257	106	13,073	82	10,103	272	35,433
N of Miss	7	1,895	3	1,483	1	1,372	11	4,750

Table 11.168: If you smoked cigarettes (not just a puff or drag) in the past year, how did you get them? (Choose all that apply.) I got them from my brother or sister

	Grade 6		Grade 8		Grade 10		Combined	
	County %	State %	County %	State %	County %	State %	County %	State %
No	100.0	99.8	98.1	99.5	96.3	99.7	98.2	99.7
Yes	0.0	0.2	1.9	0.5	3.7	0.3	1.8	0.3
N of Valid	84	12,257	106	13,073	82	10,103	272	35,433
N of Miss	7	1,895	3	1,483	1	1,372	11	4,750

Table 11.169: If you smoked cigarettes (not just a puff or drag) in the past year, how did you get them? (Choose all that apply.) I got them from home with my parents' permission

	Grade 6		Grade 8		Grade 10		Combined	
	County %	State %	County %	State %	County %	State %	County %	State %
No	98.8	99.8	100.0	99.7	98.8	99.7	99.3	99.7
Yes	1.2	0.2	0.0	0.3	1.2	0.3	0.7	0.3
N of Valid	84	12,257	106	13,073	82	10,103	272	35,433
N of Miss	7	1,895	3	1,483	1	1,372	11	4,750

Table 11.170: If you smoked cigarettes (not just a puff or drag) in the past year, how did you get them? (Choose all that apply.) I got them from home without my parents' permission

	Grade 6		Grade 8		Grade 10		Combined	
	County %	State %	County %	State %	County %	State %	County %	State %
No	100.0	99.4	99.1	98.8	96.3	98.6	98.5	98.9
Yes	0.0	0.6	0.9	1.2	3.7	1.4	1.5	1.1
N of Valid	84	12,257	106	13,073	82	10,103	272	35,433
N of Miss	7	1,895	3	1,483	1	1,372	11	4,750

Table 11.171: If you smoked cigarettes (not just a puff or drag) in the past year, how did you get them? (Choose all that apply.) I got them from another relative

	Grade 6		Grade 8		Grade 10		Combined	
	County %	State %	County %	State %	County %	State %	County %	State %
No	100.0	99.6	100.0	99.5	98.8	99.3	99.6	99.5
Yes	0.0	0.4	0.0	0.5	1.2	0.7	0.4	0.5
N of Valid	84	12,257	106	13,073	82	10,103	272	35,433
N of Miss	7	1,895	3	1,483	1	1,372	11	4,750

Table 11.172: If you smoked cigarettes (not just a puff or drag) in the past year, how did you get them? (Choose all that apply.) A stranger bought them for me

	Grade 6		Grade 8		Grade 10		Combined	
	County %	State %	County %	State %	County %	State %	County %	State %
No	100.0	99.9	100.0	99.8	98.8	99.7	99.6	99.8
Yes	0.0	0.1	0.0	0.2	1.2	0.3	0.4	0.2
N of Valid	84	12,257	106	13,073	82	10,103	272	35,433
N of Miss	7	1,895	3	1,483	1	1,372	11	4,750

Table 11.173: If you smoked cigarettes (not just a puff or drag) in the past year, how did you get them? (Choose all that apply.) I took them from a store or shop

	Grade 6		Grade 8		Grade 10		Combined	
	County %	State %	County %	State %	County %	State %	County %	State %
No	100.0	99.9	100.0	99.8	100.0	99.8	100.0	99.9
Yes	0.0	0.1	0.0	0.2	0.0	0.2	0.0	0.1
N of Valid	84	12,257	106	13,073	82	10,103	272	35,433
N of Miss	7	1,895	3	1,483	1	1,372	11	4,750

Table 11.174: If you smoked cigarettes (not just a puff or drag) in the past year, how did you get them? (Choose all that apply.) Other

	Grade 6		Grade 8		Grade 10		Combined	
	County %	State %	County %	State %	County %	State %	County %	State %
No	97.6	98.7	99.1	98.2	95.1	97.6	97.4	98.2
Yes	2.4	1.3	0.9	1.8	4.9	2.4	2.6	1.8
N of Valid	84	12,257	106	13,073	82	10,103	272	35,433
N of Miss	7	1,895	3	1,483	1	1,372	11	4,750

Table 11.175: If you used a nicotine (or flavor based) vaping product like e-cigarettes, e-cigars, or e-hookahs (not just a puff or drag) in the past year, how did you get them? (Choose all that apply.) I did not use e-cigarettes, e-cigars, or e-hookahs in the past year

	Grade 6		Grade 8		Grade 10		Combined	
	County %	State %	County %	State %	County %	State %	County %	State %
No	4.8	3.6	11.2	8.5	22.0	13.2	12.5	8.1
Yes	95.2	96.4	88.8	91.5	78.0	86.8	87.5	91.9
N of Valid	84	12,243	107	13,106	82	10,088	273	35,437
N of Miss	7	1,909	2	1,450	1	1,387	10	4,746

Table 11.176: If you used a nicotine (or flavor based) vaping product like e-cigarettes, e-cigars, or e-hookahs (not just a puff or drag) in the past year, how did you get them? (Choose all that apply.) I bought them in a store such as a convenience store, supermarket, discount store, or gas station

	Grade 6		Grade 8		Grade 10		Combined	
	County %	State %	County %	State %	County %	State %	County %	State %
No	100.0	99.7	100.0	99.4	97.6	98.8	99.3	99.3
Yes	0.0	0.3	0.0	0.6	2.4	1.2	0.7	0.7
N of Valid	84	12,243	107	13,106	82	10,088	273	35,437
N of Miss	7	1,909	2	1,450	1	1,387	10	4,746

Table 11.177: If you used a nicotine (or flavor based) vaping product like e-cigarettes, e-cigars, or e-hookahs (not just a puff or drag) in the past year, how did you get them? (Choose all that apply.) I got them on the Internet

	Grade 6		Grade 8		Grade 10		Combined	
	County %	State %	County %	State %	County %	State %	County %	State %
No	100.0	99.9	99.1	99.6	97.6	99.5	98.9	99.7
Yes	0.0	0.1	0.9	0.4	2.4	0.5	1.1	0.3
N of Valid	84	12,243	107	13,106	82	10,088	273	35,437
N of Miss	7	1,909	2	1,450	1	1,387	10	4,746

Table 11.178: If you used a nicotine (or flavor based) vaping product like e-cigarettes, e-cigars, or e-hookahs (not just a puff or drag) in the past year, how did you get them? (Choose all that apply.) I got them at a store that sells electronic cigarettes, such as a "vape shop"

	Grade 6		Grade 8		Grade 10		Combined	
	County %	State %	County %	State %	County %	State %	County %	State %
No	100.0	99.9	100.0	99.7	96.3	99.2	98.9	99.6
Yes	0.0	0.1	0.0	0.3	3.7	0.8	1.1	0.4
N of Valid	84	12,243	107	13,106	82	10,088	273	35,437
N of Miss	7	1,909	2	1,450	1	1,387	10	4,746

Table 11.179: If you used a nicotine (or flavor based) vaping product like e-cigarettes, e-cigars, or e-hookahs (not just a puff or drag) in the past year, how did you get them? (Choose all that apply.) I got them from a family member

	Grade 6		Grade 8		Grade 10		Combined	
	County %	State %	County %	State %	County %	State %	County %	State %
No	98.8	98.4	98.1	97.2	93.9	96.7	97.1	97.5
Yes	1.2	1.6	1.9	2.8	6.1	3.3	2.9	2.5
N of Valid	84	12,243	107	13,106	82	10,088	273	35,437
N of Miss	7	1,909	2	1,450	1	1,387	10	4,746

Table 11.180: If you used a nicotine (or flavor based) vaping product like e-cigarettes, e-cigars, or e-hookahs (not just a puff or drag) in the past year, how did you get them? (Choose all that apply.) I got them from a friend

	Grade 6		Grade 8		Grade 10		Combined	
	County %	State %	County %	State %	County %	State %	County %	State %
No	97.6	98.3	90.7	94.2	80.5	90.7	89.7	94.6
Yes	2.4	1.7	9.3	5.8	19.5	9.3	10.3	5.4
N of Valid	84	12,243	107	13,106	82	10,088	273	35,437
N of Miss	7	1,909	2	1,450	1	1,387	10	4,746

Table 11.181: If you used a nicotine (or flavor based) vaping product like e-cigarettes, e-cigars, or e-hookahs (not just a puff or drag) in the past year, how did you get them? (Choose all that apply.) A stranger got them for me

	Grade 6		Grade 8		Grade 10		Combined	
	County %	State %	County %	State %	County %	State %	County %	State %
No	100.0	99.9	99.1	99.7	97.6	99.3	98.9	99.6
Yes	0.0	0.1	0.9	0.3	2.4	0.7	1.1	0.4
N of Valid	84	12,243	107	13,106	82	10,088	273	35,437
N of Miss	7	1,909	2	1,450	1	1,387	10	4,746

Table 11.182: If you used a nicotine (or flavor based) vaping product like e-cigarettes, e-cigars, or e-hookahs (not just a puff or drag) in the past year, how did you get them? (Choose all that apply.) I took them from a store or shop

	Grade 6		Grade 8		Grade 10		Combined	
	County %	State %	County %	State %	County %	State %	County %	State %
No	100.0	99.8	99.1	99.7	98.8	99.7	99.3	99.8
Yes	0.0	0.2	0.9	0.3	1.2	0.3	0.7	0.2
N of Valid	84	12,243	107	13,106	82	10,088	273	35,437
N of Miss	7	1,909	2	1,450	1	1,387	10	4,746

Table 11.183: If you used a nicotine (or flavor based) vaping product like e-cigarettes, e-cigars, or e-hookahs (not just a puff or drag) in the past year, how did you get them? (Choose all that apply.) I got them some other way

	Grade 6		Grade 8		Grade 10		Combined	
	County %	State %	County %	State %	County %	State %	County %	State %
No	96.4	99.1	98.1	98.2	95.1	97.4	96.7	98.3
Yes	3.6	0.9	1.9	1.8	4.9	2.6	3.3	1.7
N of Valid	84	12,243	107	13,106	82	10,088	273	35,437
N of Miss	7	1,909	2	1,450	1	1,387	10	4,746

Table 11.184: What have been the most important reasons for you to vape? (Choose all that apply.) I have not vaped

	Grade 6		Grade 8		Grade 10		Combined	
	County %	State %	County %	State %	County %	State %	County %	State %
No	4.7	5.7	17.1	12.0	25.3	16.5	15.8	11.1
Yes	95.3	94.3	82.9	88.0	74.7	83.5	84.2	88.9
N of Valid	85	12,436	105	13,209	83	10,115	273	35,760
N of Miss	6	1,716	4	1,347	0	1,360	10	4,423

Table 11.185: What have been the most important reasons for you to vape? (Choose all that apply.) To help me quit regular cigarettes

	Grade 6		Grade 8		Grade 10		Combined	
	County %	State %	County %	State %	County %	State %	County %	State %
No	100.0	99.8	99.0	99.6	100.0	99.4	99.6	99.6
Yes	0.0	0.2	1.0	0.4	0.0	0.6	0.4	0.4
N of Valid	85	12,436	105	13,209	83	10,115	273	35,760
N of Miss	6	1,716	4	1,347	0	1,360	10	4,423

Table 11.186: What have been the most important reasons for you to vape? (Choose all that apply.) Because regular cigarette use is not permitted

	Grade 6		Grade 8		Grade 10		Combined	
	County %	State %	County %	State %	County %	State %	County %	State %
No	100.0	99.9	100.0	99.7	98.8	99.6	99.6	99.7
Yes	0.0	0.1	0.0	0.3	1.2	0.4	0.4	0.3
N of Valid	85	12,436	105	13,209	83	10,115	273	35,760
N of Miss	6	1,716	4	1,347	0	1,360	10	4,423

Table 11.187: What have been the most important reasons for you to vape? (Choose all that apply.) To experiment - to see what it's like

	Grade 6		Grade 8		Grade 10		Combined	
	County %	State %	County %	State %	County %	State %	County %	State %
No	96.5	97.2	91.4	94.4	86.7	93.2	91.6	95.0
Yes	3.5	2.8	8.6	5.6	13.3	6.8	8.4	5.0
N of Valid	85	12,436	105	13,209	83	10,115	273	35,760
N of Miss	6	1,716	4	1,347	0	1,360	10	4,423

Table 11.188: What have been the most important reasons for you to vape? (Choose all that apply.) To relax or relieve tension

	Grade 6		Grade 8		Grade 10		Combined	
	County %	State %	County %	State %	County %	State %	County %	State %
No	97.6	98.3	95.2	94.7	89.2	91.4	94.1	95.0
Yes	2.4	1.7	4.8	5.3	10.8	8.6	5.9	5.0
N of Valid	85	12,436	105	13,209	83	10,115	273	35,760
N of Miss	6	1,716	4	1,347	0	1,360	10	4,423

Table 11.189: What have been the most important reasons for you to vape? (Choose all that apply.) To feel good or get high

	Grade 6		Grade 8		Grade 10		Combined	
	County %	State %	County %	State %	County %	State %	County %	State %
No	100.0	99.3	99.0	97.6	96.4	97.0	98.5	98.0
Yes	0.0	0.7	1.0	2.4	3.6	3.0	1.5	2.0
N of Valid	85	12,436	105	13,209	83	10,115	273	35,760
N of Miss	6	1,716	4	1,347	0	1,360	10	4,423

Table 11.190: What have been the most important reasons for you to vape? (Choose all that apply.) Because it looks cool

	Grade 6		Grade 8		Grade 10		Combined	
	County %	State %	County %	State %	County %	State %	County %	State %
No	100.0	98.7	98.1	98.4	97.6	98.6	98.5	98.6
Yes	0.0	1.3	1.9	1.6	2.4	1.4	1.5	1.4
N of Valid	85	12,436	105	13,209	83	10,115	273	35,760
N of Miss	6	1,716	4	1,347	0	1,360	10	4,423

Table 11.191: What have been the most important reasons for you to vape? (Choose all that apply.) To have a good time with my friends

	Grade 6		Grade 8		Grade 10		Combined	
	County %	State %	County %	State %	County %	State %	County %	State %
No	100.0	99.1	98.1	97.8	92.8	97.0	97.1	98.0
Yes	0.0	0.9	1.9	2.2	7.2	3.0	2.9	2.0
N of Valid	85	12,436	105	13,209	83	10,115	273	35,760
N of Miss	6	1,716	4	1,347	0	1,360	10	4,423

Table 11.192: What have been the most important reasons for you to vape? (Choose all that apply.) Because of boredom, nothing else to do

	Grade 6		Grade 8		Grade 10		Combined	
	County %	State %	County %	State %	County %	State %	County %	State %
No	100.0	98.6	96.2	96.7	86.7	95.6	94.5	97.0
Yes	0.0	1.4	3.8	3.3	13.3	4.4	5.5	3.0
N of Valid	85	12,436	105	13,209	83	10,115	273	35,760
N of Miss	6	1,716	4	1,347	0	1,360	10	4,423

Table 11.193: What have been the most important reasons for you to vape? (Choose all that apply.) Because it tastes good

	Grade 6		Grade 8		Grade 10		Combined	
	County %	State %	County %	State %	County %	State %	County %	State %
No	100.0	98.4	95.2	96.7	84.3	96.0	93.4	97.1
Yes	0.0	1.6	4.8	3.3	15.7	4.0	6.6	2.9
N of Valid	85	12,436	105	13,209	83	10,115	273	35,760
N of Miss	6	1,716	4	1,347	0	1,360	10	4,423

Table 11.194: What have been the most important reasons for you to vape? (Choose all that apply.) Because I am "hooked" - I have to have it

	Grade 6		Grade 8		Grade 10		Combined	
	County %	State %	County %	State %	County %	State %	County %	State %
No	100.0	99.7	99.0	99.2	96.4	98.1	98.5	99.1
Yes	0.0	0.3	1.0	0.8	3.6	1.9	1.5	0.9
N of Valid	85	12,436	105	13,209	83	10,115	273	35,760
N of Miss	6	1,716	4	1,347	0	1,360	10	4,423

Table 11.195: During the last month, about how many marijuana cigarettes, or the equivalent, did you smoke a day, on the average? (If you shared them with other people, count only the amount YOU smoked.)

	Grade 6		Grade 8		Grade 10		Combined	
	County %	State %	County %	State %	County %	State %	County %	State %
None	97.5	99.1	100.0	97.2	93.8	94.3	97.4	97.0
Less than 1 a day	0.0	0.5	0.0	1.5	2.5	2.6	0.8	1.4
1 a day	0.0	0.2	0.0	0.5	1.2	0.7	0.4	0.4
2-3 a day	0.0	0.1	0.0	0.5	0.0	1.1	0.0	0.5
4-6 a day	2.5	0.1	0.0	0.2	0.0	0.6	0.8	0.2
7-10 a day	0.0	0.1	0.0	0.1	0.0	0.2	0.0	0.1
11 or more a day	0.0	0.1	0.0	0.2	2.5	0.5	0.8	0.2
N of Valid	81	11,947	104	12,753	80	9,748	265	34,448
N of Miss	10	2,205	5	1,803	3	1,727	18	5,735

Table 11.196: If you used marijuana (weed, pot) (not just a puff or drag) in the past year, how did you get it? (Choose all that apply.) I did not use marijuana in the past year

	Grade 6		Grade 8		Grade 10		Combined	
	County %	State %	County %	State %	County %	State %	County %	State %
No	1.2	1.6	6.8	5.4	9.8	10.6	5.9	5.6
Yes	98.8	98.4	93.2	94.6	90.2	89.4	94.1	94.4
N of Valid	84	12,192	103	13,113	82	10,088	269	35,393
N of Miss	7	1,960	6	1,443	1	1,387	14	4,790

Table 11.197: If you used marijuana (weed, pot) (not just a puff or drag) in the past year, how did you get it? (Choose all that apply.) I bought it myself

	Grade 6		Grade 8		Grade 10		Combined	
	County %	State %	County %	State %	County %	State %	County %	State %
No	100.0	99.9	100.0	99.3	91.5	97.2	97.4	98.9
Yes	0.0	0.1	0.0	0.7	8.5	2.8	2.6	1.1
N of Valid	84	12,192	103	13,113	82	10,088	269	35,393
N of Miss	7	1,960	6	1,443	1	1,387	14	4,790

Table 11.198: If you used marijuana (weed, pot) (not just a puff or drag) in the past year, how did you get it? (Choose all that apply.) I got it from someone at school

	Grade 6		Grade 8		Grade 10		Combined	
	County %	State %	County %	State %	County %	State %	County %	State %
No	98.8	99.8	100.0	98.7	95.1	97.5	98.1	98.7
Yes	1.2	0.2	0.0	1.3	4.9	2.5	1.9	1.3
N of Valid	84	12,192	103	13,113	82	10,088	269	35,393
N of Miss	7	1,960	6	1,443	1	1,387	14	4,790

Table 11.199: If you used marijuana (weed, pot) (not just a puff or drag) in the past year, how did you get it? (Choose all that apply.) I got it from someone with a medical marijuana card

	Grade 6		Grade 8		Grade 10		Combined	
	County %	State %	County %	State %	County %	State %	County %	State %
No	100.0	99.8	100.0	99.3	93.9	98.3	98.1	99.2
Yes	0.0	0.2	0.0	0.7	6.1	1.7	1.9	0.8
N of Valid	84	12,192	103	13,113	82	10,088	269	35,393
N of Miss	7	1,960	6	1,443	1	1,387	14	4,790

Table 11.200: If you used marijuana (weed, pot) (not just a puff or drag) in the past year, how did you get it? (Choose all that apply.) I got it from my brother or sister

	Grade 6		Grade 8		Grade 10		Combined	
	County %	State %	County %	State %	County %	State %	County %	State %
No	100.0	99.7	99.0	99.2	96.3	98.7	98.5	99.2
Yes	0.0	0.3	1.0	0.8	3.7	1.3	1.5	0.8
N of Valid	84	12,192	103	13,113	82	10,088	269	35,393
N of Miss	7	1,960	6	1,443	1	1,387	14	4,790

Table 11.201: If you used marijuana (weed, pot) (not just a puff or drag) in the past year, how did you get it? (Choose all that apply.) I got it from another relative

	Grade 6		Grade 8		Grade 10		Combined	
	County %	State %	County %	State %	County %	State %	County %	State %
No	100.0	99.5	100.0	98.6	95.1	97.9	98.5	98.7
Yes	0.0	0.5	0.0	1.4	4.9	2.1	1.5	1.3
N of Valid	84	12,192	103	13,113	82	10,088	269	35,393
N of Miss	7	1,960	6	1,443	1	1,387	14	4,790

Table 11.202: If you used marijuana (weed, pot) (not just a puff or drag) in the past year, how did you get it? (Choose all that apply.) Other

	Grade 6		Grade 8		Grade 10		Combined	
	County %	State %	County %	State %	County %	State %	County %	State %
No	98.8	98.9	94.2	97.2	91.5	95.0	94.8	97.2
Yes	1.2	1.1	5.8	2.8	8.5	5.0	5.2	2.8
N of Valid	84	12,192	103	13,113	82	10,088	269	35,393
N of Miss	7	1,960	6	1,443	1	1,387	14	4,790

Table 11.203: If you used a marijuana vaping product in the past year, how did you get it? (Choose all that apply.) I did not buy a marijuana vaping product in the past year

	Grade 6		Grade 8		Grade 10		Combined	
	County %	State %	County %	State %	County %	State %	County %	State %
No	2.4	2.1	5.6	5.2	11.1	9.3	6.3	5.3
Yes	97.6	97.9	94.4	94.8	88.9	90.7	93.7	94.7
N of Valid	83	12,152	107	13,109	81	10,072	271	35,333
N of Miss	8	2,000	2	1,447	2	1,403	12	4,850

Table 11.204: If you used a marijuana vaping product in the past year, how did you get it? (Choose all that apply.) I bought it myself

	Grade 6		Grade 8		Grade 10		Combined	
	County %	State %	County %	State %	County %	State %	County %	State %
No	100.0	99.9	99.1	99.2	95.1	97.7	98.2	99.0
Yes	0.0	0.1	0.9	0.8	4.9	2.3	1.8	1.0
N of Valid	83	12,152	107	13,109	81	10,072	271	35,333
N of Miss	8	2,000	2	1,447	2	1,403	12	4,850

Table 11.205: If you used a marijuana vaping product in the past year, how did you get it? (Choose all that apply.) I got it from someone at school

	Grade 6		Grade 8		Grade 10		Combined	
	County %	State %	County %	State %	County %	State %	County %	State %
No	98.8	99.6	100.0	98.4	92.6	97.2	97.4	98.5
Yes	1.2	0.4	0.0	1.6	7.4	2.8	2.6	1.5
N of Valid	83	12,152	107	13,109	81	10,072	271	35,333
N of Miss	8	2,000	2	1,447	2	1,403	12	4,850

Table 11.206: If you used a marijuana vaping product in the past year, how did you get it? (Choose all that apply.) I got it from someone with a medical marijuana card

	Grade 6		Grade 8		Grade 10		Combined	
	County %	State %	County %	State %	County %	State %	County %	State %
No	100.0	99.9	100.0	99.5	95.1	98.8	98.5	99.4
Yes	0.0	0.1	0.0	0.5	4.9	1.2	1.5	0.6
N of Valid	83	12,152	107	13,109	81	10,072	271	35,333
N of Miss	8	2,000	2	1,447	2	1,403	12	4,850

Table 11.207: If you used a marijuana vaping product in the past year, how did you get it? (Choose all that apply.) I got it from my brother or sister

	Grade 6		Grade 8		Grade 10		Combined	
	County %	State %	County %	State %	County %	State %	County %	State %
No	98.8	99.6	99.1	99.3	93.8	98.9	97.4	99.3
Yes	1.2	0.4	0.9	0.7	6.2	1.1	2.6	0.7
N of Valid	83	12,152	107	13,109	81	10,072	271	35,333
N of Miss	8	2,000	2	1,447	2	1,403	12	4,850

Table 11.208: If you used a marijuana vaping product in the past year, how did you get it? (Choose all that apply.) I got it from another relative

	Grade 6		Grade 8		Grade 10		Combined	
	County %	State %	County %	State %	County %	State %	County %	State %
No	100.0	99.5	100.0	98.9	97.5	98.5	99.3	99.0
Yes	0.0	0.5	0.0	1.1	2.5	1.5	0.7	1.0
N of Valid	83	12,152	107	13,109	81	10,072	271	35,333
N of Miss	8	2,000	2	1,447	2	1,403	12	4,850

Table 11.209: If you used a marijuana vaping product in the past year, how did you get it? (Choose all that apply.) Other

	Grade 6		Grade 8		Grade 10		Combined	
	County %	State %	County %	State %	County %	State %	County %	State %
No	98.8	98.7	95.3	97.4	95.1	95.9	96.3	97.4
Yes	1.2	1.3	4.7	2.6	4.9	4.1	3.7	2.6
N of Valid	83	12,152	107	13,109	81	10,072	271	35,333
N of Miss	8	2,000	2	1,447	2	1,403	12	4,850

Table 11.210: If you used prescription drugs or over the counter drugs without a doctor telling you to use it or for the purpose of getting high, where did you get these drugs? (Choose all that apply.) I did not use prescription drugs or over the counter drugs to get high

	Grade 6		Grade 8		Grade 10		Combined	
	County %	State %	County %	State %	County %	State %	County %	State %
No	1.2	0.9	0.9	1.6	2.4	2.0	1.5	1.5
Yes	98.8	99.1	99.1	98.4	97.6	98.0	98.5	98.5
N of Valid	82	12,136	108	13,059	82	10,071	272	35,266
N of Miss	9	2,016	1	1,497	1	1,404	11	4,917

Table 11.211: If you used prescription drugs or over the counter drugs without a doctor telling you to use it or for the purpose of getting high, where did you get these drugs? (Choose all that apply.) I bought it or took it from a store or shop

	Grade 6		Grade 8		Grade 10		Combined	
	County %	State %	County %	State %	County %	State %	County %	State %
No	100.0	99.8	100.0	99.8	98.8	99.6	99.6	99.8
Yes	0.0	0.2	0.0	0.2	1.2	0.4	0.4	0.2
N of Valid	82	12,136	108	13,059	82	10,071	272	35,266
N of Miss	9	2,016	1	1,497	1	1,404	11	4,917

Table 11.212: If you used prescription drugs or over the counter drugs without a doctor telling you to use it or for the purpose of getting high, where did you get these drugs? (Choose all that apply.) I got it from my parents with permission

	Grade 6		Grade 8		Grade 10		Combined	
	County %	State %	County %	State %	County %	State %	County %	State %
No	100.0	99.7	100.0	99.5	98.8	99.5	99.6	99.6
Yes	0.0	0.3	0.0	0.5	1.2	0.5	0.4	0.4
N of Valid	82	12,136	108	13,059	82	10,071	272	35,266
N of Miss	9	2,016	1	1,497	1	1,404	11	4,917

Table 11.213: If you used prescription drugs or over the counter drugs without a doctor telling you to use it or for the purpose of getting high, where did you get these drugs? (Choose all that apply.) I got it from home without permission

	Grade 6		Grade 8		Grade 10		Combined	
	County %	State %	County %	State %	County %	State %	County %	State %
No	98.8	99.8	100.0	99.5	98.8	99.4	99.3	99.5
Yes	1.2	0.2	0.0	0.5	1.2	0.6	0.7	0.5
N of Valid	82	12,136	108	13,059	82	10,071	272	35,266
N of Miss	9	2,016	1	1,497	1	1,404	11	4,917

Table 11.214: If you used prescription drugs or over the counter drugs without a doctor telling you to use it or for the purpose of getting high, where did you get these drugs?
(Choose all that apply.) I got it from a relative with permission

	Grade 6		Grade 8		Grade 10		Combined	
	County %	State %	County %	State %	County %	State %	County %	State %
No	100.0	99.8	100.0	99.7	98.8	99.7	99.6	99.7
Yes	0.0	0.2	0.0	0.3	1.2	0.3	0.4	0.3
N of Valid	82	12,136	108	13,059	82	10,071	272	35,266
N of Miss	9	2,016	1	1,497	1	1,404	11	4,917

Table 11.215: If you used prescription drugs or over the counter drugs without a doctor telling you to use it or for the purpose of getting high, where did you get these drugs?
(Choose all that apply.) I got it from a relative without permission

	Grade 6		Grade 8		Grade 10		Combined	
	County %	State %	County %	State %	County %	State %	County %	State %
No	100.0	99.9	100.0	99.8	98.8	99.7	99.6	99.8
Yes	0.0	0.1	0.0	0.2	1.2	0.3	0.4	0.2
N of Valid	82	12,136	108	13,059	82	10,071	272	35,266
N of Miss	9	2,016	1	1,497	1	1,404	11	4,917

Table 11.216: If you used prescription drugs or over the counter drugs without a doctor telling you to use it or for the purpose of getting high, where did you get these drugs?
(Choose all that apply.) I got it from a friend's home with permission

	Grade 6		Grade 8		Grade 10		Combined	
	County %	State %	County %	State %	County %	State %	County %	State %
No	100.0	99.9	100.0	99.8	98.8	99.7	99.6	99.8
Yes	0.0	0.1	0.0	0.2	1.2	0.3	0.4	0.2
N of Valid	82	12,136	108	13,059	82	10,071	272	35,266
N of Miss	9	2,016	1	1,497	1	1,404	11	4,917

Table 11.217: If you used prescription drugs or over the counter drugs without a doctor telling you to use it or for the purpose of getting high, where did you get these drugs?
(Choose all that apply.) I got it from a friend's home without permission

	Grade 6		Grade 8		Grade 10		Combined	
	County %	State %	County %	State %	County %	State %	County %	State %
No	100.0	99.8	100.0	99.8	98.8	99.6	99.6	99.7
Yes	0.0	0.2	0.0	0.2	1.2	0.4	0.4	0.3
N of Valid	82	12,136	108	13,059	82	10,071	272	35,266
N of Miss	9	2,016	1	1,497	1	1,404	11	4,917

Table 11.218: If you used prescription drugs or over the counter drugs without a doctor telling you to use it or for the purpose of getting high, where did you get these drugs?
(Choose all that apply.) I got it from a friend while at school

	Grade 6		Grade 8		Grade 10		Combined	
	County %	State %	County %	State %	County %	State %	County %	State %
No	100.0	99.9	100.0	99.8	97.6	99.8	99.3	99.8
Yes	0.0	0.1	0.0	0.2	2.4	0.2	0.7	0.2
N of Valid	82	12,136	108	13,059	82	10,071	272	35,266
N of Miss	9	2,016	1	1,497	1	1,404	11	4,917

Table 11.219: If you used prescription drugs or over the counter drugs without a doctor telling you to use it or for the purpose of getting high, where did you get these drugs?
(Choose all that apply.) I got it from a friend while at a party

	Grade 6		Grade 8		Grade 10		Combined	
	County %	State %	County %	State %	County %	State %	County %	State %
No	100.0	99.9	100.0	99.8	98.8	99.8	99.6	99.8
Yes	0.0	0.1	0.0	0.2	1.2	0.2	0.4	0.2
N of Valid	82	12,136	108	13,059	82	10,071	272	35,266
N of Miss	9	2,016	1	1,497	1	1,404	11	4,917

Table 11.220: If you used prescription drugs or over the counter drugs without a doctor telling you to use it or for the purpose of getting high, where did you get these drugs? (Choose all that apply.) I got it from a friend, elsewhere

	Grade 6		Grade 8		Grade 10		Combined	
	County %	State %	County %	State %	County %	State %	County %	State %
No	100.0	99.9	100.0	99.8	98.8	99.7	99.6	99.8
Yes	0.0	0.1	0.0	0.2	1.2	0.3	0.4	0.2
N of Valid	82	12,136	108	13,059	82	10,071	272	35,266
N of Miss	9	2,016	1	1,497	1	1,404	11	4,917

Table 11.221: If you used prescription drugs or over the counter drugs without a doctor telling you to use it or for the purpose of getting high, where did you get these drugs? (Choose all that apply.) I got it from an internet sale

	Grade 6		Grade 8		Grade 10		Combined	
	County %	State %	County %	State %	County %	State %	County %	State %
No	100.0	99.9	99.1	99.9	98.8	99.8	99.3	99.9
Yes	0.0	0.1	0.9	0.1	1.2	0.2	0.7	0.1
N of Valid	82	12,136	108	13,059	82	10,071	272	35,266
N of Miss	9	2,016	1	1,497	1	1,404	11	4,917

Table 11.222: Have you ever injected any illegal drug? (Used a needle to inject any illegal drug into your body, one or more times during your life.)

	Grade 6		Grade 8		Grade 10		Combined	
	County %	State %	County %	State %	County %	State %	County %	State %
No	100.0	99.2	100.0	98.9	100.0	99.1	100.0	99.1
Yes	0.0	0.8	0.0	1.1	0.0	0.9	0.0	0.9
N of Valid	82	11,970	105	12,842	78	9,827	265	34,639
N of Miss	9	2,182	4	1,714	5	1,648	18	5,544

Table 11.223: How wrong do your friends feel it would be for you to: have one or two drinks of an alcoholic beverage nearly every day?

	Grade 6		Grade 8		Grade 10		Combined	
	County %	State %	County %	State %	County %	State %	County %	State %
Very wrong	83.3	78.9	56.5	65.6	48.8	57.0	62.4	67.8
Wrong	11.9	15.4	30.6	22.0	20.7	23.8	21.9	20.2
A little bit wrong	2.4	4.2	12.0	8.8	17.1	12.6	10.6	8.3
Not at all wrong	2.4	1.6	0.9	3.6	13.4	6.7	5.1	3.8
N of Valid	84	12,467	108	13,334	82	10,219	274	36,020
N of Miss	7	1,685	1	1,222	1	1,256	9	4,163

Table 11.224: How wrong do your friends feel it would be for you to: smoke tobacco?

	Grade 6		Grade 8		Grade 10		Combined	
	County %	State %	County %	State %	County %	State %	County %	State %
Very wrong	86.9	84.8	63.9	72.1	50.0	61.7	66.8	73.5
Wrong	8.3	11.7	27.8	19.3	19.5	23.2	19.3	17.8
A little bit wrong	2.4	2.5	6.5	6.1	17.1	9.5	8.4	5.8
Not at all wrong	2.4	1.0	1.9	2.5	13.4	5.6	5.5	2.9
N of Valid	84	12,411	108	13,286	82	10,181	274	35,878
N of Miss	7	1,741	1	1,270	1	1,294	9	4,305

Table 11.225: How wrong do your friends feel it would be for you to: smoke marijuana?

	Grade 6		Grade 8		Grade 10		Combined	
	County %	State %	County %	State %	County %	State %	County %	State %
Very wrong	88.1	87.9	64.8	72.2	61.0	57.9	70.8	73.6
Wrong	7.1	8.3	25.0	15.9	13.4	18.3	16.1	14.0
A little bit wrong	1.2	2.5	10.2	7.4	11.0	13.0	7.7	7.3
Not at all wrong	3.6	1.3	0.0	4.5	14.6	10.8	5.5	5.2
N of Valid	84	12,367	108	13,250	82	10,173	274	35,790
N of Miss	7	1,785	1	1,306	1	1,302	9	4,393

Table 11.226: How wrong do your friends feel it would be for you to: use prescription drugs not prescribed to you?

	Grade 6		Grade 8		Grade 10		Combined	
	County %	State %	County %	State %	County %	State %	County %	State %
Very wrong	86.9	87.0	78.7	79.0	73.2	75.4	79.6	80.7
Wrong	8.3	9.7	15.7	15.5	19.5	17.4	14.6	14.0
A little bit wrong	1.2	2.3	5.6	3.7	6.1	5.1	4.4	3.6
Not at all wrong	3.6	1.0	0.0	1.8	1.2	2.1	1.5	1.6
N of Valid	84	12,404	108	13,274	82	10,172	274	35,850
N of Miss	7	1,748	1	1,282	1	1,303	9	4,333

Table 11.227: How wrong do your friends feel it would be for you to: use heroin?

	Grade 6		Grade 8		Grade 10		Combined	
	County %	State %	County %	State %	County %	State %	County %	State %
Very wrong	91.5	91.9	90.7	87.9	86.6	88.0	89.7	89.3
Wrong	6.1	6.4	7.5	9.5	9.8	9.3	7.7	8.4
A little bit wrong	1.2	1.0	1.9	1.4	3.7	1.6	2.2	1.3
Not at all wrong	1.2	0.7	0.0	1.2	0.0	1.1	0.4	1.0
N of Valid	82	12,303	107	13,280	82	10,187	271	35,770
N of Miss	9	1,849	2	1,276	1	1,288	12	4,413

Table 11.228: How wrong do your friends feel it would be for you to: use methamphetamines?

	Grade 6		Grade 8		Grade 10		Combined	
	County %	State %	County %	State %	County %	State %	County %	State %
Very wrong	91.6	92.5	88.8	88.3	87.7	88.0	89.3	89.7
Wrong	6.0	5.9	9.3	9.3	8.6	9.4	8.1	8.1
A little bit wrong	1.2	0.9	1.9	1.3	3.7	1.5	2.2	1.2
Not at all wrong	1.2	0.7	0.0	1.2	0.0	1.1	0.4	1.0
N of Valid	83	12,274	107	13,254	81	10,166	271	35,694
N of Miss	8	1,878	2	1,302	2	1,309	12	4,489

Table 11.229: How wrong do you feel it would be for your friends to: have one or two drinks of an alcoholic beverage nearly every day?

	Grade 6		Grade 8		Grade 10		Combined	
	County %	State %	County %	State %	County %	State %	County %	State %
Very wrong	83.3	83.9	65.4	71.8	56.6	62.6	68.2	73.4
Wrong	9.5	11.6	24.3	18.6	20.5	22.5	18.6	17.3
A little bit wrong	3.6	3.2	9.3	6.9	14.5	10.0	9.1	6.5
Not at all wrong	3.6	1.2	0.9	2.7	8.4	4.9	4.0	2.8
N of Valid	84	12,534	107	13,364	83	10,238	274	36,136
N of Miss	7	1,618	2	1,192	0	1,237	9	4,047

Table 11.230: How wrong do you feel it would be for your friends to: smoke tobacco?

	Grade 6		Grade 8		Grade 10		Combined	
	County %	State %	County %	State %	County %	State %	County %	State %
Very wrong	84.5	88.5	68.2	77.1	59.0	66.7	70.4	78.1
Wrong	9.5	8.8	23.4	16.6	15.7	20.8	16.8	15.1
A little bit wrong	2.4	1.9	7.5	4.3	15.7	8.1	8.4	4.5
Not at all wrong	3.6	0.9	0.9	2.0	9.6	4.4	4.4	2.3
N of Valid	84	12,496	107	13,349	83	10,216	274	36,061
N of Miss	7	1,656	2	1,207	0	1,259	9	4,122

Table 11.231: How wrong do you feel it would be for your friends to: smoke marijuana?

	Grade 6		Grade 8		Grade 10		Combined	
	County %	State %	County %	State %	County %	State %	County %	State %
Very wrong	84.5	90.5	71.7	76.1	65.1	61.7	73.6	77.0
Wrong	9.5	6.5	18.9	13.8	12.0	17.5	13.9	12.3
A little bit wrong	2.4	1.8	8.5	6.3	12.0	11.6	7.7	6.2
Not at all wrong	3.6	1.2	0.9	3.8	10.8	9.2	4.8	4.4
N of Valid	84	12,465	106	13,336	83	10,206	273	36,007
N of Miss	7	1,687	3	1,220	0	1,269	10	4,176

Table 11.232: How wrong do you feel it would be for your friends to: use prescription drugs not prescribed to you?

	Grade 6		Grade 8		Grade 10		Combined	
	County %	State %	County %	State %	County %	State %	County %	State %
Very wrong	85.7	90.4	86.0	84.3	81.9	81.1	84.7	85.5
Wrong	7.1	7.2	10.3	11.8	14.5	14.2	10.6	10.9
A little bit wrong	2.4	1.5	3.7	2.6	2.4	3.2	2.9	2.4
Not at all wrong	4.8	0.9	0.0	1.3	1.2	1.4	1.8	1.2
N of Valid	84	12,477	107	13,345	83	10,211	274	36,033
N of Miss	7	1,675	2	1,211	0	1,264	9	4,150

Table 11.233: How wrong do you feel it would be for your friends to: use heroin?

	Grade 6		Grade 8		Grade 10		Combined	
	County %	State %	County %	State %	County %	State %	County %	State %
Very wrong	86.7	93.7	90.7	90.4	88.0	90.4	88.6	91.5
Wrong	8.4	4.9	7.5	7.8	8.4	7.7	8.1	6.8
A little bit wrong	2.4	0.7	1.9	1.0	3.6	1.1	2.6	0.9
Not at all wrong	2.4	0.6	0.0	0.8	0.0	0.8	0.7	0.8
N of Valid	83	12,381	107	13,332	83	10,219	273	35,932
N of Miss	8	1,771	2	1,224	0	1,256	10	4,251

Table 11.234: How wrong do you feel it would be for your friends to: use methamphetamines?

	Grade 6		Grade 8		Grade 10		Combined	
	County %	State %	County %	State %	County %	State %	County %	State %
Very wrong	86.7	94.1	89.7	90.4	86.7	90.3	87.9	91.7
Wrong	8.4	4.6	8.4	7.8	9.6	7.8	8.8	6.7
A little bit wrong	2.4	0.7	1.9	1.0	3.6	1.0	2.6	0.9
Not at all wrong	2.4	0.6	0.0	0.8	0.0	0.9	0.7	0.8
N of Valid	83	12,362	107	13,300	83	10,202	273	35,864
N of Miss	8	1,790	2	1,256	0	1,273	10	4,319

Table 11.235: How difficult do you think it would be for you to get each of the following types of substances/devices, if you wanted some? E-liquid with nicotine (for vaping)?

	Grade 6		Grade 8		Grade 10		Combined	
	County %	State %	County %	State %	County %	State %	County %	State %
Probably impossible	66.3	63.4	37.4	45.8	25.3	33.0	42.5	48.2
Very difficult	10.8	14.8	19.6	17.7	6.0	14.4	12.8	15.8
Fairly easy	8.4	7.9	23.4	18.9	32.5	24.6	21.6	16.7
Very easy	6.0	3.2	13.1	10.0	31.3	21.2	16.5	10.9
Can't say, drug unfamiliar	8.4	10.7	6.5	7.6	4.8	6.8	6.6	8.4
N of Valid	83	12,260	107	13,199	83	10,152	273	35,611
N of Miss	8	1,892	2	1,357	0	1,323	10	4,572

Table 11.236: How difficult do you think it would be for you to get each of the following types of substances/devices, if you wanted some? Vaping device used to inhale a mist into the lungs (like an e-pen or e-cigarette)?

	Grade 6		Grade 8		Grade 10		Combined	
	County %	State %	County %	State %	County %	State %	County %	State %
Probably impossible	61.4	64.0	36.8	45.1	25.6	32.5	41.0	48.0
Very difficult	10.8	13.9	18.9	17.0	6.1	14.0	12.5	15.1
Fairly easy	10.8	8.5	22.6	19.6	32.9	24.9	22.1	17.3
Very easy	9.6	4.2	16.0	11.8	31.7	22.4	18.8	12.2
Can't say, drug unfamiliar	7.2	9.4	5.7	6.6	3.7	6.3	5.5	7.5
N of Valid	83	12,101	106	13,059	82	10,074	271	35,234
N of Miss	8	2,051	3	1,497	1	1,401	12	4,949

Table 11.237: If you wanted to get some cigarettes, how easy would it be for you to get some?

	Grade 6		Grade 8		Grade 10		Combined	
	County %	State %	County %	State %	County %	State %	County %	State %
Very hard	64.6	77.1	48.1	59.7	31.3	45.7	48.0	61.7
Sort of hard	14.6	11.6	28.7	18.7	20.5	21.6	22.0	17.1
Sort of easy	9.8	6.8	15.7	13.3	25.3	19.3	16.8	12.8
Very easy	11.0	4.4	7.4	8.4	22.9	13.3	13.2	8.4
N of Valid	82	12,210	108	13,181	83	10,115	273	35,506
N of Miss	9	1,942	1	1,375	0	1,360	10	4,677

Table 11.238: If you wanted to get some beer, wine or hard liquor (for example vodka, whiskey, or gin) how easy would it be for you to get some?

	Grade 6		Grade 8		Grade 10		Combined	
	County %	State %	County %	State %	County %	State %	County %	State %
Very hard	69.1	73.6	43.5	54.1	31.3	41.0	47.4	57.1
Sort of hard	9.9	12.9	26.9	17.5	16.9	17.9	18.8	16.0
Sort of easy	12.3	7.8	16.7	15.3	19.3	20.9	16.2	14.3
Very easy	8.6	5.6	13.0	13.1	32.5	20.2	17.6	12.6
N of Valid	81	12,168	108	13,162	83	10,108	272	35,438
N of Miss	10	1,984	1	1,394	0	1,367	11	4,745

Table 11.239: If you wanted to get a drug like cocaine, LSD, or amphetamines, how easy would it be for you to get some?

	Grade 6		Grade 8		Grade 10		Combined	
	County %	State %	County %	State %	County %	State %	County %	State %
Very hard	84.1	92.4	79.6	85.4	65.1	75.5	76.6	85.0
Sort of hard	3.7	5.0	15.7	9.8	24.1	15.7	14.7	9.9
Sort of easy	7.3	1.5	3.7	3.0	3.6	5.2	4.8	3.1
Very easy	4.9	1.1	0.9	1.8	7.2	3.5	4.0	2.0
N of Valid	82	12,118	108	13,133	83	10,089	273	35,340
N of Miss	9	2,034	1	1,423	0	1,386	10	4,843

Table 11.240: If you wanted to get a handgun, how easy would it be for you to get one?

	Grade 6		Grade 8		Grade 10		Combined	
	County %	State %	County %	State %	County %	State %	County %	State %
Very hard	61.0	78.1	55.6	68.9	56.6	61.5	57.5	70.0
Sort of hard	12.2	11.4	15.7	14.7	18.1	17.3	15.4	14.3
Sort of easy	9.8	6.0	14.8	9.3	13.3	11.0	12.8	8.7
Very easy	17.1	4.4	13.9	7.1	12.0	10.2	14.3	7.1
N of Valid	82	12,133	108	13,129	83	10,098	273	35,360
N of Miss	9	2,019	1	1,427	0	1,377	10	4,823

Table 11.241: If you wanted to get some marijuana, how easy would it be for you to get some?

	Grade 6		Grade 8		Grade 10		Combined	
	County %	State %	County %	State %	County %	State %	County %	State %
Very hard	77.8	88.7	61.1	71.2	41.0	52.1	59.9	71.7
Sort of hard	12.3	6.5	23.1	12.2	15.7	14.9	17.6	11.0
Sort of easy	3.7	2.8	9.3	9.3	13.3	16.0	8.8	9.0
Very easy	6.2	2.0	6.5	7.2	30.1	17.0	13.6	8.2
N of Valid	81	12,077	108	13,130	83	10,086	272	35,293
N of Miss	10	2,075	1	1,426	0	1,389	11	4,890

Table 11.242: If you wanted to get prescription drugs for the purpose of getting high, how easy would it be for you to get some?

	Grade 6		Grade 8		Grade 10		Combined	
	County %	State %	County %	State %	County %	State %	County %	State %
Very hard	80.0	85.4	65.1	72.1	51.8	61.9	65.4	73.7
Sort of hard	8.8	7.9	19.8	13.4	16.9	17.5	15.6	12.7
Sort of easy	7.5	3.8	9.4	8.1	19.3	11.7	11.9	7.6
Very easy	3.8	3.0	5.7	6.3	12.0	8.9	7.1	5.9
N of Valid	80	12,097	106	13,124	83	10,096	269	35,317
N of Miss	11	2,055	3	1,432	0	1,379	14	4,866

Table 11.243: If you wanted to get steroids to use or to enhance athletic performance, how easy would it be for you to get some?

	Grade 6		Grade 8		Grade 10		Combined	
	County %	State %	County %	State %	County %	State %	County %	State %
Very hard	83.5	89.9	79.4	81.8	68.7	72.7	77.3	82.0
Sort of hard	8.9	6.6	15.0	11.4	16.9	16.0	13.8	11.1
Sort of easy	3.8	2.2	3.7	4.3	9.6	6.8	5.6	4.3
Very easy	3.8	1.3	1.9	2.5	4.8	4.5	3.3	2.7
N of Valid	79	12,059	107	13,116	83	10,079	269	35,254
N of Miss	12	2,093	2	1,440	0	1,396	14	4,929

Table 11.244: If you wanted to get some vaping products like e-cigarettes, e-cigars, or e-hookahs, how easy would it be for you to get some?

	Grade 6		Grade 8		Grade 10		Combined	
	County %	State %	County %	State %	County %	State %	County %	State %
Very hard	74.1	80.8	49.5	62.0	34.1	47.5	52.2	64.3
Sort of hard	4.9	8.6	20.6	12.2	14.6	12.6	14.1	11.1
Sort of easy	13.6	6.2	15.9	14.1	14.6	18.0	14.8	12.5
Very easy	7.4	4.4	14.0	11.8	36.6	21.9	18.9	12.2
N of Valid	81	12,068	107	13,074	82	10,075	270	35,217
N of Miss	10	2,084	2	1,482	1	1,400	13	4,966

Table 11.245: During the past 12 months, have you participated in any alcohol prevention programs or seen any alcohol prevention messages in your school or community? (Choose all that apply.) Yes, a school-based program focused on preventing underage drinking and/or drinking and driving.

	Grade 6		Grade 8		Grade 10		Combined	
	County %	State %	County %	State %	County %	State %	County %	State %
No	74.7	73.2	61.9	76.8	78.0	81.4	70.6	76.9
Yes	25.3	26.8	38.1	23.2	22.0	18.6	29.4	23.1
N of Valid	75	11,936	105	12,968	82	9,971	262	34,875
N of Miss	16	2,216	4	1,588	1	1,504	21	5,308

Table 11.246: During the past 12 months, have you participated in any alcohol prevention programs or seen any alcohol prevention messages in your school or community? (Choose all that apply.) Yes, a community-based program focused on preventing underage drinking and/or drinking and driving (for example, through your church or temple or through youth groups like Boys and Girls Club or 4-H).

	Grade 6		Grade 8		Grade 10		Combined	
	County %	State %	County %	State %	County %	State %	County %	State %
No	93.3	93.2	89.5	93.7	93.9	95.1	92.0	94.0
Yes	6.7	6.8	10.5	6.3	6.1	4.9	8.0	6.0
N of Valid	75	11,936	105	12,968	82	9,971	262	34,875
N of Miss	16	2,216	4	1,588	1	1,504	21	5,308

Table 11.247: During the past 12 months, have you participated in any alcohol prevention programs or seen any alcohol prevention messages in your school or community? (Choose all that apply.) Yes, a media campaign addressing underage drinking and/or drinking and driving (for example, newspaper ads, posters, pamphlets, radio, TV, billboards, etc.).

	Grade 6		Grade 8		Grade 10		Combined	
	County %	State %	County %	State %	County %	State %	County %	State %
No	93.3	92.1	91.4	89.6	90.2	89.9	91.6	90.5
Yes	6.7	7.9	8.6	10.4	9.8	10.1	8.4	9.5
N of Valid	75	11,936	105	12,968	82	9,971	262	34,875
N of Miss	16	2,216	4	1,588	1	1,504	21	5,308

Table 11.248: During the past 12 months, have you participated in any alcohol prevention programs or seen any alcohol prevention messages in your school or community? (Choose all that apply.) No

	Grade 6		Grade 8		Grade 10		Combined	
	County %	State %	County %	State %	County %	State %	County %	State %
No	32.0	31.1	39.0	30.4	25.6	25.6	32.8	29.3
Yes	68.0	68.9	61.0	69.6	74.4	74.4	67.2	70.7
N of Valid	75	11,936	105	12,968	82	9,971	262	34,875
N of Miss	16	2,216	4	1,588	1	1,504	21	5,308

Table 11.249: Have you changed homes in the past year (the last 12 months)?

	Grade 6		Grade 8		Grade 10		Combined	
	County %	State %	County %	State %	County %	State %	County %	State %
No	73.7	76.2	84.6	77.6	81.7	81.2	80.5	78.1
Yes	26.3	23.8	15.4	22.4	18.3	18.8	19.5	21.9
N of Valid	76	11,869	104	12,887	82	9,823	262	34,579
N of Miss	15	2,283	5	1,669	1	1,652	21	5,604

Table 11.250: How many times have you changed homes since kindergarten?

	Grade 6		Grade 8		Grade 10		Combined	
	County %	State %	County %	State %	County %	State %	County %	State %
Never	39.7	38.0	30.2	31.3	25.3	29.9	31.5	33.2
1 or 2 times	32.1	35.6	30.2	34.1	24.1	32.2	28.8	34.1
3 or 4 times	20.5	16.1	21.7	20.0	24.1	19.8	22.1	18.6
5 or 6 times	5.1	5.8	7.5	7.9	16.9	10.1	9.7	7.8
7 or more times	2.6	4.5	10.4	6.7	9.6	8.0	7.9	6.3
N of Valid	78	12,084	106	13,062	83	9,975	267	35,121
N of Miss	13	2,068	3	1,494	0	1,500	16	5,062

Table 11.251: Have you changed schools (including changing from elementary to middle and middle to high school) in the past year?

	Grade 6		Grade 8		Grade 10		Combined	
	County %	State %	County %	State %	County %	State %	County %	State %
No	61.8	47.7	69.2	56.5	64.6	59.2	65.7	54.2
Yes	38.2	52.3	30.8	43.5	35.4	40.8	34.3	45.8
N of Valid	76	11,919	107	12,939	82	9,876	265	34,734
N of Miss	15	2,233	2	1,617	1	1,599	18	5,449

Table 11.252: How many times have you changed schools since kindergarten (including changing from elementary to middle and middle to high school)?

	Grade 6		Grade 8		Grade 10		Combined	
	County %	State %	County %	State %	County %	State %	County %	State %
Never	44.2	33.3	34.6	27.1	28.9	27.2	35.6	29.3
1 or 2 times	44.2	41.6	44.9	36.5	34.9	24.7	41.6	34.9
3 or 4 times	7.8	17.3	16.8	23.8	24.1	30.0	16.5	23.3
5 or 6 times	1.3	5.5	0.9	7.7	8.4	12.1	3.4	8.2
7 or more times	2.6	2.4	2.8	4.9	3.6	6.1	3.0	4.4
N of Valid	77	11,992	107	13,026	83	9,939	267	34,957
N of Miss	14	2,160	2	1,530	0	1,536	16	5,226

Table 11.253: Who in your family is currently in the Military (Army, Navy, Marines, Air Force, National Guard, Coast Guard or Reserves or previously served in the military? (You can mark more than one answer if you have more than one family member in the military) No one in my family is in the military

	Grade 6		Grade 8		Grade 10		Combined	
	County %	State %	County %	State %	County %	State %	County %	State %
No	42.3	50.4	67.3	49.7	65.9	46.2	59.6	49.0
Yes	57.7	49.6	32.7	50.3	34.1	53.8	40.4	51.0
N of Valid	78	12,112	107	13,065	82	10,002	267	35,179
N of Miss	13	2,040	2	1,491	1	1,473	16	5,004

Table 11.254: Who in your family is currently in the Military (Army, Navy, Marines, Air Force, National Guard, Coast Guard or Reserves or previously served in the military?) (You can mark more than one answer if you have more than one family member in the military) Father

	Grade 6		Grade 8		Grade 10		Combined	
	County %	State %	County %	State %	County %	State %	County %	State %
No	96.2	93.2	87.9	93.3	93.9	93.6	92.1	93.4
Yes	3.8	6.8	12.1	6.7	6.1	6.4	7.9	6.6
N of Valid	78	12,112	107	13,065	82	10,002	267	35,179
N of Miss	13	2,040	2	1,491	1	1,473	16	5,004

Table 11.255: Who in your family is currently in the Military (Army, Navy, Marines, Air Force, National Guard, Coast Guard or Reserves or previously served in the military?) (You can mark more than one answer if you have more than one family member in the military) Mother

	Grade 6		Grade 8		Grade 10		Combined	
	County %	State %	County %	State %	County %	State %	County %	State %
No	100.0	98.6	99.1	98.7	100.0	98.9	99.6	98.7
Yes	0.0	1.4	0.9	1.3	0.0	1.1	0.4	1.3
N of Valid	78	12,112	107	13,065	82	10,002	267	35,179
N of Miss	13	2,040	2	1,491	1	1,473	16	5,004

Table 11.256: Who in your family is currently in the Military (Army, Navy, Marines, Air Force, National Guard, Coast Guard or Reserves or previously served in the military?) (You can mark more than one answer if you have more than one family member in the military) Other guardian or parent figure

	Grade 6		Grade 8		Grade 10		Combined	
	County %	State %	County %	State %	County %	State %	County %	State %
No	93.6	95.3	93.5	95.7	96.3	96.7	94.4	95.8
Yes	6.4	4.7	6.5	4.3	3.7	3.3	5.6	4.2
N of Valid	78	12,112	107	13,065	82	10,002	267	35,179
N of Miss	13	2,040	2	1,491	1	1,473	16	5,004

Table 11.257: Who in your family is currently in the Military (Army, Navy, Marines, Air Force, National Guard, Coast Guard or Reserves or previously served in the military? (You can mark more than one answer if you have more than one family member in the military) Brother or sister

	Grade 6		Grade 8		Grade 10		Combined	
	County %	State %	County %	State %	County %	State %	County %	State %
No	98.7	96.5	93.5	96.0	96.3	95.3	95.9	96.0
Yes	1.3	3.5	6.5	4.0	3.7	4.7	4.1	4.0
N of Valid	78	12,112	107	13,065	82	10,002	267	35,179
N of Miss	13	2,040	2	1,491	1	1,473	16	5,004

Table 11.258: Who in your family is currently in the Military (Army, Navy, Marines, Air Force, National Guard, Coast Guard or Reserves or previously served in the military? (You can mark more than one answer if you have more than one family member in the military) Grandparent or other relative

	Grade 6		Grade 8		Grade 10		Combined	
	County %	State %	County %	State %	County %	State %	County %	State %
No	62.8	72.8	61.7	71.7	59.8	72.6	61.4	72.3
Yes	37.2	27.2	38.3	28.3	40.2	27.4	38.6	27.7
N of Valid	78	12,112	107	13,065	82	10,002	267	35,179
N of Miss	13	2,040	2	1,491	1	1,473	16	5,004

Table 11.259: Who in your family is currently in the Military (Army, Navy, Marines, Air Force, National Guard, Coast Guard or Reserves or previously served in the military? (You can mark more than one answer if you have more than one family member in the military) Don't know

	Grade 6		Grade 8		Grade 10		Combined	
	County %	State %	County %	State %	County %	State %	County %	State %
No	87.2	81.0	78.5	83.6	76.8	86.4	80.5	83.5
Yes	12.8	19.0	21.5	16.4	23.2	13.6	19.5	16.5
N of Valid	78	12,112	107	13,065	82	10,002	267	35,179
N of Miss	13	2,040	2	1,491	1	1,473	16	5,004

Table 11.260: Has anyone in your family ever had a severe alcohol or drug problem?

	Grade 6		Grade 8		Grade 10		Combined	
	County %	State %	County %	State %	County %	State %	County %	State %
No	57.7	67.2	49.5	58.4	34.9	53.0	47.1	59.8
Yes	42.3	32.8	50.5	41.6	65.1	47.0	52.9	40.2
N of Valid	71	11,796	105	12,896	83	9,871	259	34,563
N of Miss	20	2,356	4	1,660	0	1,604	24	5,620

Table 11.261: The rules in my family are clear.

	Grade 6		Grade 8		Grade 10		Combined	
	County %	State %	County %	State %	County %	State %	County %	State %
NO!	8.0	6.7	3.7	5.3	10.8	5.1	7.2	5.7
no	2.7	6.3	4.7	6.6	7.2	6.0	4.9	6.3
yes	29.3	33.8	43.0	38.9	43.4	40.2	39.2	37.5
YES!	60.0	53.3	48.6	49.2	38.6	48.6	48.7	50.4
N of Valid	75	12,006	107	13,064	83	10,026	265	35,096
N of Miss	16	2,146	2	1,492	0	1,449	18	5,087

Table 11.262: People in my family have serious arguments about the same things, and often insult or yell at each other.

	Grade 6		Grade 8		Grade 10		Combined	
	County %	State %	County %	State %	County %	State %	County %	State %
NO!	38.4	37.7	25.2	31.0	29.3	28.3	30.2	32.5
no	34.2	35.6	40.2	38.8	31.7	40.1	35.9	38.1
yes	16.4	18.1	24.3	20.9	26.8	21.9	22.9	20.2
YES!	11.0	8.6	10.3	9.3	12.2	9.8	11.1	9.2
N of Valid	73	11,944	107	13,021	82	9,991	262	34,956
N of Miss	18	2,208	2	1,535	1	1,484	21	5,227

Table 11.263: When I am not at home, one of my parents knows where I am and who I am with.

	Grade 6		Grade 8		Grade 10		Combined	
	County %	State %	County %	State %	County %	State %	County %	State %
NO!	11.0	7.5	1.9	5.8	6.1	5.7	5.7	6.4
no	1.4	5.1	2.8	4.5	8.5	4.2	4.2	4.6
yes	27.4	28.1	37.7	34.1	45.1	36.0	37.2	32.6
YES!	60.3	59.3	57.5	55.5	40.2	54.2	52.9	56.4
N of Valid	73	11,968	106	13,040	82	9,988	261	34,996
N of Miss	18	2,184	3	1,516	1	1,487	22	5,187

Table 11.264: My family has clear rules about alcohol and drug use.

	Grade 6		Grade 8		Grade 10		Combined	
	County %	State %	County %	State %	County %	State %	County %	State %
NO!	8.2	8.3	3.7	6.2	6.1	5.7	5.7	6.8
no	2.7	5.4	5.6	5.8	8.5	6.1	5.7	5.8
yes	12.3	20.1	29.0	28.1	36.6	32.1	26.7	26.5
YES!	76.7	66.3	61.7	59.8	48.8	56.1	61.8	60.9
N of Valid	73	11,900	107	13,013	82	9,988	262	34,901
N of Miss	18	2,252	2	1,543	1	1,487	21	5,282

Table 11.265: If you skipped school would you be caught by your parents?

	Grade 6		Grade 8		Grade 10		Combined	
	County %	State %	County %	State %	County %	State %	County %	State %
NO!	11.0	9.2	5.6	7.3	6.1	7.0	7.3	7.8
no	4.1	6.6	10.3	9.2	22.0	11.5	12.2	9.0
yes	30.1	25.4	33.6	32.1	34.1	34.4	32.8	30.5
YES!	54.8	58.9	50.5	51.3	37.8	47.0	47.7	52.7
N of Valid	73	11,928	107	13,016	82	9,994	262	34,938
N of Miss	18	2,224	2	1,540	1	1,481	21	5,245

Table 11.266: My parents ask if I've gotten my homework done.

	Grade 6		Grade 8		Grade 10		Combined	
	County %	State %	County %	State %	County %	State %	County %	State %
NO!	12.3	8.5	4.7	9.3	9.6	10.6	8.4	9.4
no	17.8	11.7	14.0	16.6	21.7	19.8	17.5	15.8
yes	23.3	33.0	40.2	36.8	48.2	37.5	38.0	35.7
YES!	46.6	46.8	41.1	37.3	20.5	32.2	36.1	39.1
N of Valid	73	11,968	107	13,035	83	10,005	263	35,008
N of Miss	18	2,184	2	1,521	0	1,470	20	5,175

Table 11.267: Would your parents know if you did not come home on time?

	Grade 6		Grade 8		Grade 10		Combined	
	County %	State %	County %	State %	County %	State %	County %	State %
NO!	12.2	6.7	0.9	5.6	6.0	5.6	5.7	6.0
no	5.4	6.6	7.5	7.3	12.0	7.7	8.3	7.2
yes	23.0	28.2	29.9	33.8	43.4	35.4	32.2	32.3
YES!	59.5	58.5	61.7	53.4	38.6	51.3	53.8	54.5
N of Valid	74	11,935	107	13,029	83	10,008	264	34,972
N of Miss	17	2,217	2	1,527	0	1,467	19	5,211

Table 11.268: Have any of your brothers or sisters ever: drunk beer, wine, or hard liquor (for example, vodka, whiskey, or gin)?

	Grade 6		Grade 8		Grade 10		Combined	
	County %	State %	County %	State %	County %	State %	County %	State %
No	75.7	78.2	62.3	69.1	57.8	59.6	64.6	69.5
Yes	20.3	17.4	35.8	26.4	39.8	35.1	32.7	25.8
I don't have any brothers or sisters	4.1	4.3	1.9	4.5	2.4	5.2	2.7	4.7
N of Valid	74	11,986	106	13,000	83	9,973	263	34,959
N of Miss	17	2,166	3	1,556	0	1,502	20	5,224

Table 11.269: Have any of your brothers or sisters ever: smoked marijuana?

	Grade 6		Grade 8		Grade 10		Combined	
	County %	State %	County %	State %	County %	State %	County %	State %
No	90.3	89.7	78.3	81.7	67.5	73.4	78.2	82.1
Yes	5.6	6.0	19.8	13.8	30.1	21.4	19.2	13.3
I don't have any brothers or sisters	4.2	4.3	1.9	4.5	2.4	5.2	2.7	4.6
N of Valid	72	11,945	106	12,959	83	9,964	261	34,868
N of Miss	19	2,207	3	1,597	0	1,511	22	5,315

Table 11.270: Have any of your brothers or sisters ever: smoked cigarettes?

	Grade 6		Grade 8		Grade 10		Combined	
	County %	State %	County %	State %	County %	State %	County %	State %
No	86.3	87.7	79.2	83.3	74.4	78.4	79.7	83.4
Yes	9.6	8.1	18.9	12.2	23.2	16.3	17.6	11.9
I don't have any brothers or sisters	4.1	4.3	1.9	4.5	2.4	5.3	2.7	4.6
N of Valid	73	11,924	106	12,941	82	9,941	261	34,806
N of Miss	18	2,228	3	1,615	1	1,534	22	5,377

Table 11.271: Have any of your brothers or sisters ever: taken a handgun to school?

	Grade 6		Grade 8		Grade 10		Combined	
	County %	State %	County %	State %	County %	State %	County %	State %
No	95.9	94.9	97.2	94.6	97.6	93.9	96.9	94.5
Yes	0.0	0.9	0.9	0.9	0.0	0.9	0.4	0.9
I don't have any brothers or sisters	4.1	4.3	1.9	4.5	2.4	5.2	2.7	4.6
N of Valid	73	11,911	106	12,934	82	9,945	261	34,790
N of Miss	18	2,241	3	1,622	1	1,530	22	5,393

Table 11.272: Have any of your brothers or sisters ever: been suspended or expelled from school?

	Grade 6		Grade 8		Grade 10		Combined	
	County %	State %	County %	State %	County %	State %	County %	State %
No	84.9	77.9	79.2	75.2	79.5	74.3	80.9	75.9
Yes	11.0	17.7	18.9	20.3	18.1	20.5	16.4	19.5
I don't have any brothers or sisters	4.1	4.3	1.9	4.5	2.4	5.2	2.7	4.6
N of Valid	73	11,891	106	12,928	83	9,943	262	34,762
N of Miss	18	2,261	3	1,628	0	1,532	21	5,421

Table 11.273: Have any of your brothers or sisters ever: used a vaping product like e-cigarettes, e-cigars, or e-hookahs?

	Grade 6		Grade 8		Grade 10		Combined	
	County %	State %	County %	State %	County %	State %	County %	State %
No	79.5	82.5	68.6	75.9	59.0	69.6	68.6	76.3
Yes	16.4	13.2	29.5	19.6	38.6	25.2	28.7	19.0
I don't have any brothers or sisters	4.1	4.3	1.9	4.5	2.4	5.2	2.7	4.7
N of Valid	146	23,854	210	25,878	166	19,948	522	69,680
N of Miss	36	4,450	8	3,234	0	3,002	44	10,686

Table 11.274: Have any of your brothers or sisters ever: used prescription drugs not prescribed for him/her?

	Grade 6		Grade 8		Grade 10		Combined	
	County %	State %	County %	State %	County %	State %	County %	State %
No	90.4	93.1	92.5	91.4	89.2	89.1	90.8	91.3
Yes	4.1	2.6	5.7	4.1	8.4	5.6	6.1	4.0
I don't have any brothers or sisters	5.5	4.3	1.9	4.5	2.4	5.3	3.1	4.7
N of Valid	73	11,870	106	12,889	83	9,924	262	34,683
N of Miss	18	2,282	3	1,667	0	1,551	21	5,500

Table 11.275: How wrong do your parents feel it would be for YOU to: have one or two drinks of an alcoholic beverage nearly every day?

	Grade 6		Grade 8		Grade 10		Combined	
	County %	State %	County %	State %	County %	State %	County %	State %
Very wrong	93.2	88.0	75.5	84.1	78.3	80.2	81.3	84.3
Wrong	2.7	8.7	18.9	11.6	13.3	13.6	12.6	11.2
A little bit wrong	4.1	2.5	5.7	3.4	6.0	4.9	5.3	3.5
Not at all wrong	0.0	0.8	0.0	0.9	2.4	1.3	0.8	1.0
N of Valid	73	11,988	106	13,008	83	9,974	262	34,970
N of Miss	18	2,164	3	1,548	0	1,501	21	5,213

Table 11.276: How wrong do your parents feel it would be for YOU to: smoke tobacco?

	Grade 6		Grade 8		Grade 10		Combined	
	County %	State %	County %	State %	County %	State %	County %	State %
Very wrong	93.2	94.2	84.0	90.6	80.7	85.9	85.5	90.5
Wrong	5.5	4.4	13.2	7.5	14.5	10.9	11.5	7.4
A little bit wrong	0.0	0.9	2.8	1.4	2.4	2.3	1.9	1.5
Not at all wrong	1.4	0.5	0.0	0.5	2.4	1.0	1.1	0.6
N of Valid	73	11,976	106	12,997	83	9,959	262	34,932
N of Miss	18	2,176	3	1,559	0	1,516	21	5,251

Table 11.277: How wrong do your parents feel it would be for YOU to: smoke marijuana?

	Grade 6		Grade 8		Grade 10		Combined	
	County %	State %	County %	State %	County %	State %	County %	State %
Very wrong	93.2	94.8	82.1	89.2	77.1	82.1	83.6	89.1
Wrong	4.1	3.4	13.2	6.9	13.3	10.3	10.7	6.7
A little bit wrong	1.4	1.0	4.7	2.7	3.6	5.3	3.4	2.9
Not at all wrong	1.4	0.7	0.0	1.1	6.0	2.4	2.3	1.4
N of Valid	73	11,929	106	12,960	83	9,942	262	34,831
N of Miss	18	2,223	3	1,596	0	1,533	21	5,352

Table 11.278: How wrong do your parents feel it would be for YOU to: use prescription drugs not prescribed to you?

	Grade 6		Grade 8		Grade 10		Combined	
	County %	State %	County %	State %	County %	State %	County %	State %
Very wrong	88.9	94.7	87.6	92.8	95.2	91.4	90.4	93.1
Wrong	6.9	3.8	11.4	5.4	3.6	6.6	7.7	5.2
A little bit wrong	1.4	0.8	1.0	1.1	1.2	1.3	1.2	1.1
Not at all wrong	2.8	0.7	0.0	0.7	0.0	0.7	0.8	0.7
N of Valid	72	11,953	105	12,987	83	9,954	260	34,894
N of Miss	19	2,199	4	1,569	0	1,521	23	5,289

Table 11.279: How wrong do your parents feel it would be for YOU to: use heroin?

	Grade 6		Grade 8		Grade 10		Combined	
	County %	State %	County %	State %	County %	State %	County %	State %
Very wrong	97.2	97.2	92.4	96.6	97.6	95.6	95.4	96.5
Wrong	2.8	2.3	7.6	3.0	2.4	3.8	4.6	2.9
A little bit wrong	0.0	0.2	0.0	0.2	0.0	0.2	0.0	0.2
Not at all wrong	0.0	0.4	0.0	0.3	0.0	0.4	0.0	0.4
N of Valid	72	11,911	105	12,965	83	9,953	260	34,829
N of Miss	19	2,241	4	1,591	0	1,522	23	5,354

Table 11.280: How wrong do your parents feel it would be for YOU to: use methamphetamines?

	Grade 6		Grade 8		Grade 10		Combined	
	County %	State %	County %	State %	County %	State %	County %	State %
Very wrong	97.2	97.1	92.4	96.6	97.6	95.5	95.4	96.4
Wrong	2.8	2.3	6.7	2.9	2.4	3.8	4.2	2.9
A little bit wrong	0.0	0.2	0.0	0.2	0.0	0.3	0.0	0.2
Not at all wrong	0.0	0.4	1.0	0.3	0.0	0.4	0.4	0.4
N of Valid	72	11,875	105	12,946	83	9,951	260	34,772
N of Miss	19	2,277	4	1,610	0	1,524	23	5,411

Table 11.281: How wrong do your parents feel it would be for YOU to: steal something?

	Grade 6		Grade 8		Grade 10		Combined	
	County %	State %	County %	State %	County %	State %	County %	State %
Very wrong	89.0	81.8	81.1	80.1	85.5	81.2	84.7	81.0
Wrong	5.5	14.9	17.0	16.1	12.0	15.4	12.2	15.5
A little bit wrong	5.5	2.7	1.9	3.2	2.4	2.8	3.1	2.9
Not at all wrong	0.0	0.6	0.0	0.6	0.0	0.6	0.0	0.6
N of Valid	73	11,908	106	12,950	83	9,933	262	34,791
N of Miss	18	2,244	3	1,606	0	1,542	21	5,392

Table 11.282: How wrong do your parents feel it would be for YOU to: draw graffiti, write things, or draw pictures on buildings or other property (without the owner's permission)?

	Grade 6		Grade 8		Grade 10		Combined	
	County %	State %	County %	State %	County %	State %	County %	State %
Very wrong	84.9	83.9	72.6	79.9	79.5	78.5	78.2	80.9
Wrong	6.8	11.5	19.8	14.7	13.3	15.7	14.1	13.9
A little bit wrong	6.8	3.3	7.5	4.4	6.0	4.8	6.9	4.1
Not at all wrong	1.4	1.3	0.0	1.1	1.2	1.0	0.8	1.1
N of Valid	73	11,915	106	12,965	83	9,939	262	34,819
N of Miss	18	2,237	3	1,591	0	1,536	21	5,364

Table 11.283: How wrong do your parents feel it would be for YOU to: pick a fight with someone?

	Grade 6		Grade 8		Grade 10		Combined	
	County %	State %	County %	State %	County %	State %	County %	State %
Very wrong	63.0	62.9	47.2	58.8	51.8	60.4	53.1	60.7
Wrong	19.2	24.0	35.8	25.6	30.1	25.0	29.4	24.9
A little bit wrong	13.7	10.7	16.0	13.1	15.7	12.6	15.3	12.2
Not at all wrong	4.1	2.4	0.9	2.4	2.4	2.0	2.3	2.3
N of Valid	73	11,890	106	12,932	83	9,893	262	34,715
N of Miss	18	2,262	3	1,624	0	1,582	21	5,468

Table 11.284: About how many adults (over 21) have you known personally who in the past year have: used marijuana, crack, cocaine, or other drugs?

	Grade 6		Grade 8		Grade 10		Combined	
	County %	State %	County %	State %	County %	State %	County %	State %
0	86.3	82.6	67.9	74.9	65.1	68.2	72.1	75.6
1	5.5	8.5	11.3	10.0	12.0	10.6	9.9	9.6
2	2.7	3.7	12.3	6.0	6.0	7.9	7.6	5.8
3-4	4.1	2.4	1.9	4.5	9.6	6.3	5.0	4.3
5+	1.4	2.8	6.6	4.5	7.2	7.0	5.3	4.7
N of Valid	73	11,947	106	12,965	83	9,958	262	34,870
N of Miss	18	2,205	3	1,591	0	1,517	21	5,313

Table 11.285: About how many adults (over 21) have you known personally who in the past year have: sold or dealt drugs?

	Grade 6		Grade 8		Grade 10		Combined	
	County %	State %	County %	State %	County %	State %	County %	State %
0	93.2	93.3	86.8	88.6	80.7	84.7	86.6	89.1
1	4.1	3.9	5.7	5.7	4.8	6.3	5.0	5.3
2	1.4	1.1	3.8	2.7	3.6	4.0	3.1	2.5
3-4	1.4	0.6	0.9	1.3	6.0	2.5	2.7	1.4
5+	0.0	0.9	2.8	1.7	4.8	2.5	2.7	1.7
N of Valid	73	11,874	106	12,906	83	9,941	262	34,721
N of Miss	18	2,278	3	1,650	0	1,534	21	5,462

Table 11.286: About how many adults (over 21) have you known personally who in the past year have: done other things that could get them in trouble with the police, like stealing, selling stolen goods, mugging, or assaulting others, etc.?

	Grade 6		Grade 8		Grade 10		Combined	
	County %	State %	County %	State %	County %	State %	County %	State %
0	89.0	89.4	84.0	84.2	79.5	82.3	84.0	85.5
1	9.6	6.2	6.6	7.6	6.0	7.5	7.3	7.1
2	0.0	2.1	3.8	3.5	4.8	4.0	3.1	3.2
3-4	1.4	1.0	1.9	2.2	4.8	2.7	2.7	1.9
5+	0.0	1.3	3.8	2.5	4.8	3.4	3.1	2.4
N of Valid	73	11,879	106	12,940	83	9,949	262	34,768
N of Miss	18	2,273	3	1,616	0	1,526	21	5,415

Table 11.287: About how many adults (over 21) have you known personally who in the past year have: gotten drunk or high?

	Grade 6		Grade 8		Grade 10		Combined	
	County %	State %	County %	State %	County %	State %	County %	State %
0	76.7	69.1	50.9	58.0	49.4	51.2	57.6	59.9
1	16.4	13.5	17.9	13.9	15.7	13.1	16.8	13.5
2	2.7	6.5	10.4	9.3	12.0	10.1	8.8	8.6
3-4	4.1	4.8	7.5	7.6	9.6	9.0	7.3	7.1
5+	0.0	6.1	13.2	11.2	13.3	16.6	9.5	11.0
N of Valid	73	11,890	106	12,914	83	9,952	262	34,756
N of Miss	18	2,262	3	1,642	0	1,523	21	5,427

Table 11.288: Do you have enough access to school counseling services (ex. counselors who can help with mental health, feelings, or problems students may be experiencing)?

	Grade 6		Grade 8		Grade 10		Combined	
	County %	State %	County %	State %	County %	State %	County %	State %
Yes	55.4	54.9	60.2	60.2	56.2	60.2	57.7	58.4
No	24.6	14.3	6.8	13.4	13.8	14.4	13.7	14.0
I don't know	20.0	30.9	33.0	26.4	30.0	25.4	28.6	27.6
N of Valid	65	11,221	103	12,366	80	9,421	248	33,008
N of Miss	26	2,931	6	2,190	3	2,054	35	7,175

Table 11.289: During the past 30 days, about how often did you feel... nervous?

	Grade 6		Grade 8		Grade 10		Combined	
	County %	State %	County %	State %	County %	State %	County %	State %
All of the time	16.7	14.6	17.9	16.5	31.3	18.2	21.8	16.3
Most of the time	16.7	14.6	17.9	17.7	18.1	19.3	17.6	17.1
Some of the time	26.4	28.5	25.5	30.1	24.1	30.3	25.3	29.6
A little of the time	23.6	25.5	21.7	20.3	15.7	16.7	20.3	21.1
None of the time	16.7	16.8	17.0	15.4	10.8	15.5	14.9	15.9
N of Valid	72	11,915	106	13,005	83	9,919	261	34,839
N of Miss	19	2,237	3	1,551	0	1,556	22	5,344

Table 11.290: During the past 30 days, about how often did you feel... hopeless?

	Grade 6		Grade 8		Grade 10		Combined	
	County %	State %	County %	State %	County %	State %	County %	State %
All of the time	16.9	11.2	11.3	11.6	16.9	11.8	14.6	11.5
Most of the time	11.3	9.9	8.5	10.9	14.5	11.7	11.2	10.8
Some of the time	11.3	15.8	19.8	18.6	28.9	20.2	20.4	18.1
A little of the time	21.1	21.7	24.5	20.0	14.5	19.7	20.4	20.5
None of the time	39.4	41.3	35.8	38.9	25.3	36.6	33.5	39.1
N of Valid	71	11,768	106	12,912	83	9,862	260	34,542
N of Miss	20	2,384	3	1,644	0	1,613	23	5,641

Table 11.291: During the past 30 days, about how often did you feel... restless or fidgety?

	Grade 6		Grade 8		Grade 10		Combined	
	County %	State %	County %	State %	County %	State %	County %	State %
All of the time	21.4	19.5	20.8	21.2	31.3	21.9	24.3	20.8
Most of the time	10.0	15.8	17.9	18.6	25.3	19.5	18.1	17.9
Some of the time	17.1	18.3	25.5	20.5	16.9	21.2	20.5	19.9
A little of the time	12.9	17.2	19.8	16.0	13.3	14.8	15.8	16.1
None of the time	38.6	29.3	16.0	23.7	13.3	22.7	21.2	25.3
N of Valid	70	11,690	106	12,869	83	9,835	259	34,394
N of Miss	21	2,462	3	1,687	0	1,640	24	5,789

Table 11.292: During the past 30 days, about how often did you feel... so depressed that nothing could cheer you up?

	Grade 6		Grade 8		Grade 10		Combined	
	County %	State %	County %	State %	County %	State %	County %	State %
All of the time	11.3	9.3	7.5	9.2	15.7	9.6	11.2	9.4
Most of the time	7.0	7.8	9.4	8.3	7.2	8.5	8.1	8.2
Some of the time	15.5	12.9	15.1	14.5	21.7	16.3	17.3	14.5
A little of the time	18.3	18.5	22.6	18.5	21.7	19.4	21.2	18.8
None of the time	47.9	51.5	45.3	49.6	33.7	46.2	42.3	49.3
N of Valid	71	11,775	106	12,918	83	9,861	260	34,554
N of Miss	20	2,377	3	1,638	0	1,614	23	5,629

Table 11.293: During the past 30 days, about how often did you feel... that everything was an effort?

	Grade 6		Grade 8		Grade 10		Combined	
	County %	State %	County %	State %	County %	State %	County %	State %
All of the time	21.4	17.5	10.5	14.6	18.1	16.4	15.9	16.1
Most of the time	11.4	15.3	16.2	16.4	19.3	16.1	15.9	15.9
Some of the time	25.7	19.7	27.6	23.2	22.9	24.1	25.6	22.3
A little of the time	17.1	18.9	23.8	18.9	21.7	18.8	21.3	18.9
None of the time	24.3	28.6	21.9	26.9	18.1	24.6	21.3	26.8
N of Valid	70	11,609	105	12,812	83	9,868	258	34,289
N of Miss	21	2,543	4	1,744	0	1,607	25	5,894

Table 11.294: During the past 30 days, about how often did you feel... worthless?

	Grade 6		Grade 8		Grade 10		Combined	
	County %	State %	County %	State %	County %	State %	County %	State %
All of the time	18.6	14.1	17.0	13.9	20.5	13.7	18.5	13.9
Most of the time	7.1	9.0	10.4	9.9	9.6	9.5	9.3	9.5
Some of the time	11.4	11.3	14.2	12.5	21.7	14.7	15.8	12.7
A little of the time	15.7	16.1	17.0	16.6	16.9	16.8	16.6	16.5
None of the time	47.1	49.6	41.5	47.1	31.3	45.3	39.8	47.4
N of Valid	70	11,793	106	12,931	83	9,876	259	34,600
N of Miss	21	2,359	3	1,625	0	1,599	24	5,583